

# DREAM-MAKER REPORT



*We thank our BELIEVERS*

ST. FRANCIS COLLEGE 2019-2020



# Annual Dream-Maker Report

## A Message from Lawrence A. Marsiello '72, Advancement Committee Chairman and Thomas F. Flood, Vice President for Advancement

### Resolve, Resiliency, and Recognition

There is so much to share in this Dream-Maker Report, we begin with the message your students and their families asked us to share—a resounding, heartfelt **THANK YOU!** They (and we) know how much you sacrifice for them—they also know, they would not be where they are today without friends and fans like you. As dream-makers and angel-investors in the leaders of tomorrow, we hold true to our mission, embrace our diversity, give witness to the spirit of compassion, caring and generosity that warms our hearts and inspires us in so many meaningful ways. It is the very spirit and call to action that the Franciscan Brothers of Brooklyn entrusted us to steward and grow. Coincidentally, it is a spirit that needs to be more present in the world today more than ever before. Your gift to St. Francis and the world is just that—instruments of peace, pillars of compassion and people who will lead with love through words and actions, people just like you. We are blessed to know you, have you as believers, and to have you as partners in mission.

The only way you negotiate challenges and respond to crises like COVID-19 is to have resolve and resiliency, and we recognize that it starts and ends with your extraordinary participation and gestures of support. St. Francis of Assisi

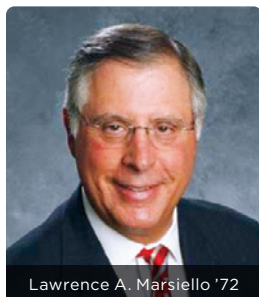

Lawrence A. Marsiello '72



Thomas F. Flood

shared—All the darkness in the world cannot extinguish a single candle. Fortunately, we have a community of candles shining bright upon SFC, where this light provides great strength, determination and hope.

Please take the time to reflect and revel on the strength, determination, hope and impact you are having on the lives of our students, their families and their futures. Together, we

embrace our moral responsibility to close the gap between those that have and those that don't, and empower young people with courage, confidence, access and opportunity. We thank you for being true believers of this institution, those we serve, and each other. Let's continue to meet any challenge that comes our way, and most importantly, help our students meet the everyday challenges they face, which are even greater during a time of pandemic.

We thank you and realize that without your resolve and resiliency, we could not be who we are today nor who we could be and will be in the days and years to come. We recognize that you give with a profound endorsement and expectation—it is not about SFC surviving but it is about SFC thriving. We will—thanks to you, our believers.

—Larry and Thomas

## Fundraising Results FY 2019-2020: \$6,472,282

 **SFC Giving Cup to the Class of 1957** with much gratitude for providing leadership support!

### TOP 10 GIVING CLASSES (\$, total amount by class)

<b>CLASS OF 1957</b>	\$259,071.19
<b>1981</b>	\$216,750.06
<b>1963</b>	\$180,369.84
<b>1972</b>	\$148,287.54
<b>1975</b>	\$147,457.17
<b>1970</b>	\$130,351.12
<b>1959</b>	\$107,026.00
<b>1967</b>	\$89,197.00
<b>1965</b>	\$51,234.47
<b>1979</b>	\$51,049.78

 **SFC All-Hands-In Award to the Class of 1968** with great appreciation for gathering the highest number of contributors!

### TOP 10 NUMBER OF CONTRIBUTORS (by number of contributors per class)

<b>CLASS OF 1968</b>	54 Donors
<b>1971</b>	50
<b>1969</b>	48
<b>1965</b>	43
<b>1970</b>	42
<b>1972</b>	39
<b>1975</b>	37
<b>1963 and 1973 (Tie)</b>	36
<b>1979</b>	35
<b>1976 and 1978 (Tie)</b>	34

 **SFC All-Star Participation Award to the Class of 1963** for amassing the highest participation percentage!

### TOP 10 HIGHEST PARTICIPATION (%, classes with at least 50 living alumni)

<b>CLASS OF 1963</b>	19.78%
<b>1957</b>	16.67%
<b>1965</b>	16.41%
<b>1961</b>	14.60%
<b>1969</b>	12.83%
<b>1966</b>	12.72%
<b>1968</b>	12.22%
<b>1959</b>	11.76%
<b>1971</b>	10.31%
<b>1970</b>	9.98%

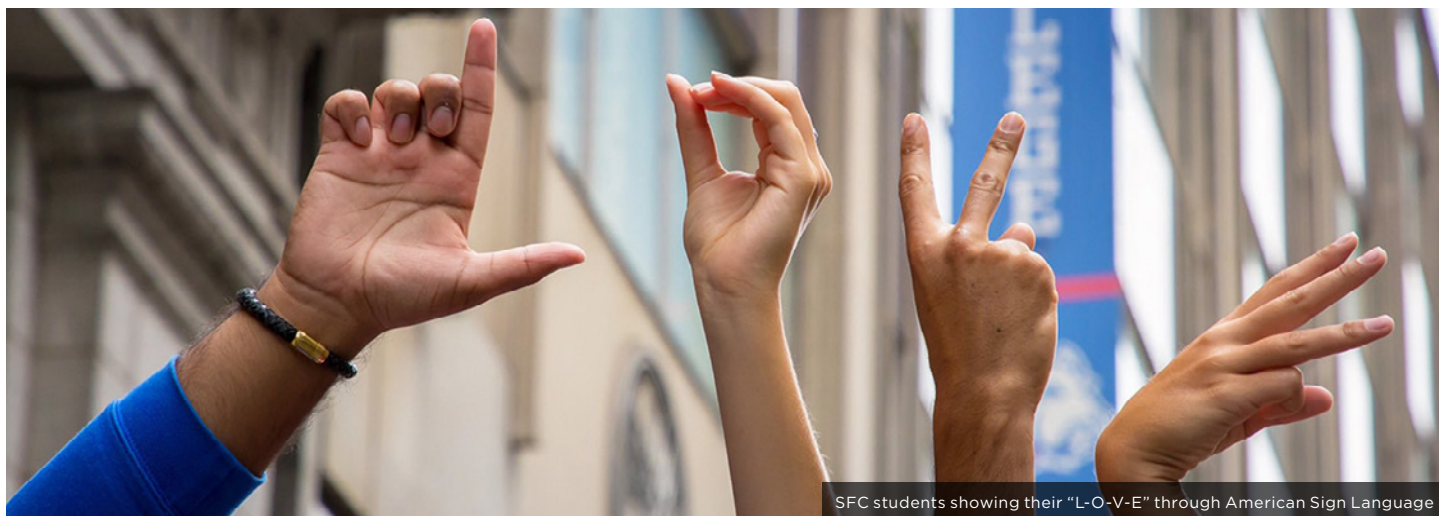

## Honor Roll of Donors

The following pages list alumni, friends, faculty, parents, grandparents, staff, corporations, and foundations who made contributions in the 2019–2020 fiscal year. The generous gifts listed throughout this report represent support to all areas of St. Francis College including the Annual Fund for scholarships, library resources, and athletics.

### Leadership Gifts

While gifts of all sizes are gratefully received and carefully stewarded, St. Francis College extends a special thank you to donors listed below for their leadership gifts and for helping to secure leadership donations of \$3,000 to \$1,000,000 or more.

#### SAN DAMIANO SOCIETY

(\$1,000,000 and above)

Estate of Catherine E. Clarke +

#### LA VERNA SOCIETY

(\$100,000 to \$999,999)

Tim **BT** and Diane Cecere **v**

William D. '59 and Aimee Maroney **xv**

Lawrence A. '72 **BT** and Karen Marsiello **xv**

Denis J. '75 **BT** and Joanne Salamone **xv**

Michael Schwerdtman '81

T. Rowe Price Associates, Inc. **xv**

John F. Tully '67 **BT** **xv**

Fred and Judith A. Wilpon **v**

Jerry and Jane Wolff **xv**

#### FOUNDER'S CIRCLE

(\$50,000 to \$99,999)

Peter J. Callahan '63 **xv**

Barbara A. Dugan **xv**

Fidelity Charitable Gift Fund **x**

Angelo A. Giordano, Esq. '70 and Dr. Joann DeLeonibus **v**

Catherine Greene **BT** **x**

James I. Konkell, CPA '57 **xv**

Thomas and Paula McInerney

John P. Monaghan '57 +

Roy L. Reardon, Esq. '51 and Patricia Hynes, Esq.

May Ellen and Gerald Ritter Foundation

Alex and Terri Rohan

Vincent Rohan + **x**

Vanguard Charitable Endowment **x**

#### CHARTER SOCIETY

(\$25,000 to \$49,999)

Anonymous

James Argutto **v**

Bank of America Charitable Foundation **x**

BNY Mellon

John and Denise Buran

Carolyn Callahan **x**

PJ Callahan Foundation, Inc. **x**

Catholic Foundation for Brooklyn and Queens

Brown Brothers Harriman **xv**

Peter T. '70 and Janice Chingos **xv**

Collins Building Services, Inc. **v**

Gene E. '79 **BT** and Ginna Donnelly **v**

Patrick J. '01 and Christina Dugan **xv**

ExxonMobil Foundation

Flushing Bank **v**

David E. Haverly '81 **xv**

Michael A. '61 and Catherine J. Henning **xv**

Patricia Henry

Emily Horowitz, Ph.D. **v**

Investors Bank **v**

J.N. Savasta Corp.

KPMG Foundation

William J. '75 and Geraldine Lovejoy **xv**

Lorraine M. Lynch '91 and Arthur Swaine, Jr. **xv**

Morgan Stanley **x**



## HONOR ROLL OF DONORS | LEADERSHIP GIFTS (CONTINUED)

National Grid Foundation  
Northfield Bank Foundation  
Lester J. and Barbara Owens **v**  
Penn Mutual  
Robin Hood Foundation  
Herbert V. '58 and Mary Ryan **xv**  
Joseph and Barri Savasta **v**  
Philip J. Solondz Family Foundation **v**  
TD Charitable Foundation  
The Carroll and Milton Petrie Foundation, Inc.

### PRESIDENT'S COUNCIL

(\$10,000 to \$24,999)

Anonymous **x**  
Ayco Charitable Foundation **v**  
Robert J. '61 and Mary Ball **xv**  
The Benevity Community Impact Fund **v**  
James F. Bozart '86 and Donald B. Winston **xv**  
Brown Capital Management, LLC  
Joseph T. '68 and Karyn Browne **v**  
Ralph Bumbaca  
Nicholas R. Caiazzo, Esq. **v**  
Domenick and Wendy Cama **x**  
Robert B. and Joan Catell **xv**  
Bro. Gregory Cellini, OSF **x**  
Charles Schwab & Co., Inc. **v**  
Con Edison Company  
Edward W. and Catherine Connolly **v**  
Stephen M. Cronin '70  
Cullen & Dykman **x**  
Cushman & Wakefield  
Kenneth D. **BT** '88 and Laurie Daly **xv**  
Pasquale C. '73 and Joann M. DePalma **xv**  
Joseph V. '70 and Marie Christine DiMauro **x**  
Daniel P. '68 and Maureen Donovan **x**  
Ernst & Young Foundation **v**  
Fidelity Brokerage Services **v**  
Thomas F. and Eileen Flood **x**  
Alber '84 and Laura Hot **xv**  
Industry City  
Interpacific Group Inc.

Thomas J. Esq. '69 and Eileen Killeen **xv**  
Barbara G. '76 **BT** and Robert Koster **x**  
Walter R. Leong '81 **xv**  
George Lewis **v**  
Miguel Martinez-Saenz, Ph.D. and Julie Holland  
MACRow Foundation **v**  
Joseph J. '69 and Mary Martingale **xv**  
Joseph M. Esq. and Mary Ann Mattone **xv**  
James F. '78 and Agnes G. McCue **x**  
Martin P. McNally '63 **xv**  
Peter J. Michel '63 **xv**  
Mulvaney Family Foundation **v**  
National Grid **xv**  
The National Italian American Foundation, Inc. **x**  
Michael O'Keeffe **x**  
Walton D. '83 **BT** and Donna W. Pearson  
Pfizer Foundation Matching Gifts Program **xv**  
Edward T. '68 and Susan Reilly **xv**  
Judy A. '79 **BT** and Robert Rice **v**  
Ridgewood Savings Bank **xv**  
John A. Rowinski '73 and Mary Ann Curnan-Rowinski '74 **x**  
Lauren Rowinski  
Scahill Law Group P.C. **v**  
Louis J. '71 and Geraldine Scotto  
David D. '64 and Ann Smith **xv**  
Robert G. and Kellie M. Sumberac **v**  
Alfred F. Thoben, CPA '70 and Inez D'Arcangelo **xv**  
Edward '70 and Patricia Travaglianti **xv**  
Barbara Tuck **v**  
William P. '72 and Maureen Tully **x**  
Waldorf Risk Solutions, LLC **xv**  
The Water Club  
John B. '63 and Eileen Zurell **xv**

### PRESIDENT'S CIRCLE

(\$5,000 to \$9,999)

Academy Services, Inc. **v**  
Anthony E. '69 and Rosemarie Amodeo **xv**

Calvin Baker and Lidia Paz-Baker  
Michael J. Beaury '80 **xv**  
Sean Brady  
Joseph J., Esq. '96 and Marianna Bruno  
Frank P. '67 and Mary Cannistra **x**  
Community Foundation of the Florida Keys  
Edward N. '68 **BT** and Jo-Ann Constantino **xv**  
James E. Corrigan, Ph.D. '60 **xv**  
Damascus Bakery, Inc.  
Carol T. Decina '03 **v**  
Deloitte Foundation **x**  
DeSales Media Group, Inc. **x**  
James F. '69 and Kathleen DeVarso **xv**  
Louis A. DiBella  
DiBella Entertainment  
John J. Dietl '58 **xv**  
Michael P. '81 and Hanne Donovan  
Albert G. Doumar '57 **xv**  
John M. Downing '59 **xv**  
Patrick J. '71 and Diane M. Fallon  
John and Karen Ferguson **v**  
Michael J. '62 and Cynthia Gibbons **xv**  
Rev. Msgr. Kieran Harrington **v**  
Daniel M. Healy '64 **v**  
HeartShare Human Services **v**  
R.J. '94 and Maria Hinnens **v**  
William A. '66 and Maureen Jandovitz **xv**  
John E. '77 and Susan Kiely **xv**  
Penelope Kokkinides **BT**  
Mary A. Ledermann **xv**  
Josephine B. Leone '08 **v**  
Jesus F. '84 and Noreen M. '84 Linares **xv**  
John A. Loconsolo **v**  
Victoria Loconsolo Foundation **v**  
Mary T. Macchiarola **xv**  
Michael C. and Jennifer P. Macchiarola  
Michael A. '97 **BT** and Julia MacIntyre **xv**  
Edward and Marisol Mafoud  
Robert D. and Colleen Manfred

## HONOR ROLL OF DONORS | LEADERSHIP GIFTS (CONTINUED)

J. Christopher '83 **BT** and Carol Mangan **xv**  
 Victor J. Masi, DO '89 **BT** and Teresa Stuto-Masi '91 **xv**  
 Mastercard Worldwide **v**  
 Marilyn McAuliffe  
 John J. '65 and Maria G. McCabe  
 Richard W. '70 and Joyce Merzbacher **xv**  
 Terrance J. '71 and Irene Nolan **xv**  
 Nor Gee Real Estate, LLC  
 John E. '67 **+** and Mary Ellen O'Connor **xv**  
 John A. '65 and Denise O'Rourke **v**  
 Leonard E. '65 and Catherine Olen **x**  
 Victor L. '71 and Cheryl Paganucci  
 Louis G. '79 and Kathleen Pastina **xv**  
 Shepard Poole  
 Edward R. Quinn '79  
 The Lawrence I. and Blanche H. Rhodes Memorial Fund  
 Rockville Quinn Management LLC  
 Julian R. Sale  
 Frank and Tracy Scahill **v**  
 Shaub Ahmuty Citrin & Spratt  
 Robert C. '66 and Pam Sloane **xv**  
 John P. '64 and Janice Smircich **xv**  
 JoAnn C. Stonier, Esq. '84 **xv**  
 Michael T., Esq. '67 and Rosemary Sullivan **xv**  
 TD Bank **v**  
 The Fallon Group  
 Anthony S. Tortorelli '80 **xv**  
 Nicholas L. '68 and Susan Trivisonno  
 USAA Federal Saving Bank  
 The Vanguard Group  
 Verizon Foundation **xv**  
 George '87 and Elizabeth Vogel **x**  
 Thomas J. **BT** and Anita Volpe **xv**

Clare Walker **xv**  
 Walker Family Fund  
 William A. Walker  
 David Zevin

### **PRESIDENT'S CLUB**

(\$3,000 to \$4,999)

Big Guy Foundation **v**  
 Bruce J. and Susan A. Carusi **x**  
 John R. Cashin '68  
 Patricia K. Cassidy '83 **xv**  
 Catholic Charities Brooklyn & Queens **v**  
 George Clark, III  
 William **BT** and Imogen B. Cline  
 Peter Coombe and Betty Chen **v**  
 Louis P., Ph.D. and Cathy D'Elia  
 Orville W. Dale **xv**  
 C. Nathan Dee, Esq.  
 Most Rev. Nicholas DiMarzio **xv**  
 August DiRenzo  
 Donnelly Mechanical HVAC Energy Services  
 East Coast Energy Foundation  
 Firequench Inc.  
 Adelino R. Franquinha  
 Frank P. '78 and Teresa Frattini **xv**  
 Robert J., CFP '76 and Karin Genalo **v**  
 Gale Gibson-Gayle, Ed.D.  
 Joseph A. '79 and Mary Ellen '79 Giordano **v**  
 The Greater Cincinnati Foundation **v**  
 Jonathan F. Greene '58 **x**  
 Edward J. '80 and Madalyn M. '80 Hanley **xv**  
 Dozier Hasty and Nancy Havens-Hasty  
 Imagine Swimming  
 Leslie S. Jacobson, Ph.D. **BT** **xv**  
 Peter Kelly '88 and Frances Kelly **v**

Matthew J. '73 and Mary Ellen Krsulich **xv**  
 Jennifer M. Lancaster, Ph.D. and Anglica Terepka **v**  
 Jack F. LaRock '71 **v**  
 Live Nation Entertainment  
 Angelo Markatos  
 Martin Russo PLLC  
 Peter McMahon  
 Merrill Lynch & Co. Foundation  
 Bernard P., CPA '61 and Jane G. Morgan **xv**  
 Moritt Hock & Hamroff, LLC.  
 Thomas P. '63 and Marion Napier **xv**  
 Allen Newman  
 Eleanor and Alex Nordholm  
 Joseph '73 and Fran Nunziata  
 Joseph A. Nunziata, Jr. '58 **xv**  
 Edward D. '62 and Anne O'Brien **xv**  
 Kevin S. O'Rourke and Eunice Ro **xv**  
 Thomas E., Jr. '57 and Mary Powers **xv**  
 Prospect Street Administrators  
 Samuel M. Rivera, Esq. '07 and Justina K. Rivera, Esq. '07  
 Roman Catholic Diocese of Brooklyn **x**  
 Martin P. and Marie Russo  
 Victor R. '69 and Diane L. Santoro **x**  
 Peter F. '75 and Mary K. '77 **+** Spiess **xv**  
 Kalen Stickelman  
 John F. '66 and Diane Tiernan **xv**  
 William P. Tyson '67 **x**  
 Charles F., Jr. '68 and Maureen M. Vadala **xv**  
 Vanguard Charitable  
 Voya C/O Frontstream **v**  
 Thomas F. '62 and Rita-May Ward **xv**  
 Jerome '76 and Patricia A. '83 Williams **xv**



## St. Clare Society

St. Clare, undoubtedly St. Francis's most devout follower, practiced radical self-giving and embraced joyous poverty in imitation of Christ. Clare was born in 1193 to Assisi nobility. Encouraged by St. Francis' words to live a life of prayer and service, she fled from her comfortable home to join Francis and the friars. Clare created a community of Franciscan women who lived humble lives dedicated to prayer, penitence, manual labor, and charity.

It is because of St. Clare's generosity, sacrifice and inspirational example that St. Francis College established the St. Clare Society to honor all those who provide charitably through self-giving for the future of the College through bequests or planned gifts including charitable trusts, retirement plan benefits, or life insurance.

The entire SFC community expresses its gratitude to the following St. Clare Society members who have demonstrated their devotion to the SFC mission and commitment to growing its impact and legacy:

Anonymous

Hector '84 [BT](#) and Victoria Batista

Gerard J., USMC '55 and Alice Baxter

George C. '59 and Betty Bergleitner

Anthony '54 [+](#) and Kathleen Bertuglia

Madelyn O. Biggs [+](#)

Lester P. '58 [+](#) and Ellen D. [+](#) Bishop

Rev. Msgr. John J. Bracken [BT](#)

James A. Gibson, Ph.D. '63 [+](#) and  
Patricia Brozinsky, Ph.D.

Joseph J. '64 [+](#) and Estrella [+](#)  
Buonomo

Daniel M. '40 [+](#) and Adele V. [+](#) Burns

Tim [BT](#) and Diane Cecere P'20

Bro. Gregory Cellini, OSF

Catherine E. Clarke [+](#)

Virginia E. Cooke [+](#)

James E. Corrigan, Ph.D. '60

John A. '51 [+](#) and Margaret M. '78 [+](#)  
Costa

James G. '76 and Lorraine Courage

Timothy J. '61 and Carol Courtney

Philip R. Cullen '75

Lise Curry

Orville W. Dale

Robert Dennis '71

John J. Dietl '58

Albert G. Doumar '57

John M. Downing '59

Brendan J. '68 [+](#) and Barbara A. Dugan  
Joseph J. '61 [+](#) and Mary Joan Egan,  
Ph.D.

Mark, Ph.D. '70 and Lori J. Failla

Patrick J. '71 and Diana M. Fallon

Jack L. '73 and Beverly Fellin

Bernard '51 [+](#) and Virginia [+](#)  
Femminella

Robert A. '65 and Marianne Ficarra

Thomas F. and Eileen Flood

Frank P. '78 and Teresa Frattini

Frederick D. '64 and Catherine Furman  
J. Vincent Gallagher '41 [+](#)

Betty A. '94 and Harold Gatto

Richard A. Giaquinto, Ph.D.

Michael J. '62 and Cynthia Gibbons

Craig [+](#) and Paulette B. Gonzalez

Richard A. Greene '78

Philip R. Harris, Ph.D. '48 [+](#) and Janet  
Belport

Robert S. '51 [+](#) and Joan Hathaway

David E. Haverty '81

The Honorable Joseph J.  
Hennessy '74 [+](#)

Bro. Edmund Holmes, OSF '28 [+](#)

Michael J. Holmes [+](#)

Richard C. '70 and Frances Jewell

John J. Jordan '59 [+](#)

Anne M. Kelly '79

Julie F. Kelly '79

Shirley Kennedy '71

Rev. Msgr. Robert Kirwin '41 [+](#)

James I. Konkel, CPA '57

Charles P. Kowalski '72

Maria F. Laezza-Moggioli [+](#)

Gerald A. Largo, Ph.D.

James P. Lawler '71

## HONOR ROLL OF DONORS | ST. CLARE SOCIETY (CONTINUED)

Robert F. '52 + and Judith Lee  
 Walter R. Leong '81  
 Joseph S. and Valerie Louzonis  
 William J. '75 and Geraldine Lovejoy  
 Charlotte T. Lowit +  
 Frank J., Ph.D. '62 + and Mary T. Macchiarola  
 Joseph '79 and Patricia B. Malewich  
 Pat A. '79 and Veronica A. '82 Mallozzi  
 Francis P. Mandina +  
 J. Christopher '83 **BT** and Carol Mangan  
 Lawrence A. '72 **BT** and Karen Marsiello  
 James McAuliffe '72  
 John J. '65 and Maria G. McCabe  
 John B. '58 + and Julie A. McCarthy  
 Rev. James J. McConnell '50 +  
 James J. '63 and Elaine McCormack  
 Dennis J. '74 and Catherine B. '74 McDermott  
 Lt. Col. Walter V., USAF (Ret.) '50 + and Joan P. + McIntyre  
 Dr. Donald A. '63 and Susanne McQuade  
 Charles L. '64 + and Barbara Measter

Peter J. Michel '63  
 John P. Monaghan '57 +  
 James H. Murphy, Jr. '71 and Gretchen Menn  
 Terrance J. '71 and Irene Nolan  
 Johanna M. O'Boyle +  
 William C. O'Connell '87  
 Rev. William D. O'Rourke, Ph.D. '51 +  
 Victor L. '71 and Cheryl Paganucci  
 Joseph J. Ponzio '76  
 Peter E. '70 and Lorraine Provenzale  
 Anthony C., Sr. '67 and Frances Providenti  
 Clifford B. '69 and Doris Redden  
 Rev. Msgr. Michael J. Reid '73  
 Edward T. '68 and Susan Reilly  
 Eileen D. Reiss '88 +  
 Ernest J. '59 and Mary Restivo  
 Angela Rosania  
 Terese M. Rouge '71  
 Denis J. '75 **BT** and Joanne Salamone  
 Peter Schleipman '86  
 William P. Shanahan '50 +

Charles Shea '68 +  
 Robert W. '63 and Patricia M. + Sheehan  
 Dr. Fred Siegel and Dr. Jan Rosenberg  
 Dr. Joseph T. Skerrett, Jr. '64 +  
 Dennis '70 and Deborah Skorewicz  
 Robert C. '66 and Pam Sloane  
 Arnold J. Sparr, Ph.D.  
 John F. '66 and Diane Tiernan  
 Nilsa Torres '79  
 Anthony S. Tortorelli '80  
 Nicholas L. '68 and Susan Trivisonno  
 Barbara A. Tuck  
 John F. '67 **BT** and Maureen + Tully  
 Lt. Col. Philip C., USAF (Ret.) '50 + and Joan + Valenti  
 Marilyn A. Verna, Ed.D.  
 Alexander J. '49 + and Stella + Vogeley  
 Thomas J. **BT** and Anita Volpe  
 Francis E., Ph.D. '65 and Patricia M. Wakely  
 Jerry and Jane Wolff  
 Michael A. Zufolo '61 and Susi Raphael



### Why Should I Join the St. Clare Society?

All St. Clare Society members share a steadfast devotion to St. Francis College's critically important mission—to provide all students with an affordable, high-quality education based on Franciscan values. Benefits of St. Clare Society membership include:

- Special remembrance at the College's weekly celebrations of the Eucharist and at our Annual Alumni Mass and our Annual St. Clare Mass;
- Listing in the *Annual Dream-Maker Report*;
- Invitations to all local St. Francis College special events and to any special College events planned for your region; and
- The satisfaction of knowing that, as St. Francis proclaimed in his most famous prayer, "It is in giving that we receive"

If you have made a planned gift to SFC, please call (718-489-5361) or email us ([plannedgiving@sfc.edu](mailto:plannedgiving@sfc.edu)) today. We are thankful for your thoughtful generosity and ultimate stewardship expression for our beloved St. Francis College.





## Lifetime Giving

### SAN DAMIANO SOCIETY

It is said that a young St. Francis would often come to San Damiano to pray before a 12th-century painted crucifix and it is here where he saw the Christ on the crucifix come to life and speak to him saying, "Rebuild my church." The generous response to our shared vision unites us with others who have said "yes" to a lifetime commitment to St. Francis's call to create meaningful engagements and have the willingness to faithfully share those blessings in a profoundly generous and loving manner. (Lifetime giving total of \$1,000,000+)

Anonymous	Frank J. '62, Ph.D. + and Mary T. Macchiarola xv	The Kresge Foundation
Peter J. Callahan '63 xv	William D. '59 and Aimee Maroney xv	John F. '67 BT and Maureen + Tully xv
Catherine E. Clarke +	Lawrence A. '72 BT and Karen Marsiello xv	Lt. Col. Philip C., USAF (Ret.) '50 + and Joan + Valenti
Michael P. '58 + and Kathleen DeBlasio	John M. '51 + and Mary + McCarthy	Thomas J. BT and Anita Volpe xv
Brendan J. '68 + and Barbara A. Dugan xv	William G. '67 and Diane P. Parrett	Judy and Fred Wilpon Family Foundation, Inc. v
Roger and Susan Hertog	Denis J. '75 BT and Joanne Salamone xv	

### LA VERNA SOCIETY

The Mount of La Verna was a favorite site for St. Francis and his followers for spending long periods of meditation and prayer and it is here where it is said that St. Francis had a vision and received the stigmata that he carried until his death. Through generosity and leadership, La Verna members bring focus to our the Franciscan Brothers of Brooklyn's vision and built a foundation for future generations of Terriers. Their ongoing support provides the inspiration necessary to help the College realize its Big Dreams. (Lifetime giving total of \$100,000 to <\$1,000,000)

Anonymous	Bro. William A. Boslet, OSF '70 BT xv	Robert B. and Joan Catell xv
Emmet J., Esq. '52 + and Carroll Agolia	James F. Bozart '86 and Donald B. Winston xv	Catholic Foundation for Brooklyn and Queens
Alice M. and Thomas J. Tisch Foundation	Rev. Paul F. Bradley '37 +	Daniel J. '64 and Carol F. Cavanagh
Anthony E. '69 and Rosemarie Amodeo xv	Bremer Investment Management & Trust	Bro. Gregory Cellini, OSF x
James Argutto v	Brooklyn Benevolent Society	Charles Schwab & Co., Inc. v
Astoria Bank	Brooklyn Community Foundation	Citibank, N.A.
Robert J. '61 and Mary Ball xv	Brown Brothers Harriman xv	Mark C. '73 and Marsha L. Clark v
Bank of America Charitable Foundation x	Joseph T. '68 and Karyn Browne v	Joseph K. and Margaret M. Collins
Ambassador Frank E. and Kathrine Baxter	James A. Gibson, Ph.D. '63 + and Patricia Brozinsky, Ph.D.	Collins Building Services, Inc. v
Bell Atlantic	John and Denise Buran	Con Edison Company
Booth Ferris Foundation	Carolyn Callahan x	Edward N. '68 BT and Jo-Ann Constantino xv
	PJ Callahan Foundation, Inc. x	James E. Corrigan, Ph.D. '60 xv
	Domenick and Wendy Cama x	Cullen & Dykman x
		James P. Culligan '37 +

See page 10 for Donor Levels | Legend: BT = Board of Trustees | + = Deceased | 1859 Society Consistent Year Donors: V = 5 Years+ | X = 10 Years+ | XV = 15 Years+



## HONOR ROLL OF DONORS | LIFETIME GIVING (CONTINUED)

Kenneth D. '88 <b>BT</b> and Laurie Daly <b>xv</b>	Jefferies & Company, Inc.	Vincent F. Esq. '72 and Antoinette Pitta
The Honorable Alfonse M. D'Amato	JP Morgan Chase	Prudential Insurance Company
Vincent A. '65 <b>+</b> and Marie D'Angelo	Daniel T. '67 <b>+</b> and Mary Ann Kane	Bruce Ratner
William F., Jr. '86 <b>BT</b> and Angelique Dawson <b>xv</b>	Gerard C. '68 and Mary Jane Keegan	Roy L. Reardon, Esq. '51 and Patricia Hynes, Esq.
Vincent '72 and Denise DeGiamo	Thomas J., Esq. '69 and Eileen Killeen <b>xv</b>	Edward T. '68 and Susan Reilly <b>xv</b>
Deloitte Touche Tohmatsu	James I., CPA '57 and Veronica <b>+</b> Konkel <b>xv</b>	The Lawrence I. and Blanche H. Rhodes Memorial Fund
DeSales Media Group, Inc. <b>x</b>	Barbara G. '76 <b>BT</b> and Robert Koster <b>x</b>	Edward M. Ricci and Mary E. Lupo
Francis A. DeVito	KPMG Foundation <b>x</b>	Ridgewood Savings Bank <b>xv</b>
John J. '58 and Marge <b>+</b> Dietl <b>xv</b>	Robert J. '50 <b>+</b> and Mary E. <b>+</b> Lanigan	John A. '66 <b>+</b> and Josephine <b>+</b> Rinaldi
Most Rev. Nicholas DiMarzio <b>xv</b>	Thomas M., Esq. '66 and Susan Laquercia <b>xv</b>	May Ellen and Gerald Ritter Foundation
Joseph V. '70 and Marie Christine DiMauro <b>x</b>	Mary A. Ledermann <b>xv</b>	Vincent <b>+</b> and Susan <b>+</b> Rohan <b>x</b>
Gene E. '79 <b>BT</b> and Ginna Donnelly <b>v</b>	Lehman Brothers	Alex and Terri Rohan
Daniel P. '68 and Maureen Donovan <b>x</b>	Walter R. Leong '81 <b>xv</b>	Roman Catholic Diocese of Brooklyn <b>x</b>
Albert G. Doumar '57 <b>xv</b>	George Lewis <b>v</b>	John A. Rowinski '73 and Mary Ann Curnan-Rowinski '74 <b>x</b>
Patrick J. '01 and Christina Dugan <b>xv</b>	Jesus F. '84 <b>BT</b> and Noreen M. '84 Linares <b>xv</b>	Herbert V. '58 and Mary Ryan <b>xv</b>
Educational Housing Services, Inc.	Louis Valentino, Jr. '79 Memorial Fund	William J. '65 and Marguerite Ryan
Ernst & Young LLP	William J. '75 and Geraldine Lovejoy <b>xv</b>	Joseph and Barri Savasta <b>v</b>
Bernard Ferguson '22 <b>+</b>	Lorraine M. Lynch '91 and Arthur Swaine, Jr. <b>xv</b>	Michael Schwerdtman '81
ExxonMobil Foundation	J. Christopher '83 <b>BT</b> and Carol Mangan <b>xv</b>	Richard '64 and Jane Silverman
Fast Track Construction <b>x</b>	Joseph J. '69 and Mary Martingale <b>xv</b>	John P. '64 and Janice Smircich <b>xv</b>
Bernard A. '51 <b>+</b> and Virginia <b>+</b> Femminella	Joseph M., Esq. and Mary Ann Mattone <b>xv</b>	David D. '64 and Ann Smith <b>xv</b>
Fleet Bank	Charles J., M.D. '69 and Diane McAllister <b>v</b>	Philip J. Solondz Family Foundation <b>v</b>
Fleet Charitable Gift Fund	Dr. Walter F. McArdle '38 <b>+</b>	Sovereign Bank
Thomas F. and Eileen Flood <b>x</b>	Thomas and Paula McInerney	Peter J. and Carol Striano
Flushing Bank <b>v</b>	Cynthia McTague <b>+</b>	Student Government Association
Franciscan Brothers of Brooklyn	Lois Melsha <b>+</b>	T. Rowe Price Associates, Inc. <b>xv</b>
Frederick D. '64 and Catherine Furman <b>xv</b>	Philip J. '65 and Margaret Mercorella	TD Bank <b>v</b>
General Atlantic Corporation	Richard W. '70 and Joyce Merzbacher <b>xv</b>	The George I. Alden Trust
Michael J. '62 and Cynthia Gibbons <b>xv</b>	Peter J. Michel '63 <b>xv</b>	The Teagle Foundation
Gladys Brooks Foundation	John P. Monaghan '57 <b>+</b>	John F. '66 and Diane Tiernan <b>xv</b>
Dr. John C. Gorman '38 <b>+</b>	Morgan Stanley <b>x</b>	Thomas J. and Alice Tisch
Grant Thornton LLP	Mulvaney Family Foundation <b>v</b>	Anthony S. Tortorelli '80 <b>xv</b>
Catherine Greene <b>BT x</b>	National Grid <b>xv</b>	Edward '70 and Patricia Travaglianti <b>xv</b>
Rev. Msgr. Kieran Harrington <b>v</b>	National Grid Foundation	Nicholas L. '68 and Susan Trivisonno
David E. Haverty '81 <b>xv</b>	The National Italian American Foundation, Inc. <b>x</b>	Maureen and William P. Tully '72 <b>x</b>
HBO	National Philanthropic Trust	Charles F., Jr. '68 and Maureen M. Vadala <b>xv</b>
Hearst Foundation	The New York Community Trust <b>x</b>	Diane Valentino
Michael A. '61 and Catherine J. Henning <b>xv</b>	John E. '67 <b>+</b> and Mary Ellen O'Connor <b>xv</b>	Louis, Sr. <b>+</b> and Philomena Valentino
Bro. Edmund Holmes, OSF '28 <b>+</b>	Michael O'Keeffe <b>x</b>	Vanguard Charitable Endowment <b>x</b>
Michael J. Holmes <b>+</b>	Park Strategies, LLC	Virginia Femminella Trust
Emily Horowitz, Ph.D. <b>v</b>	Louis G. '79 and Kathleen Pastina <b>xv</b>	Waldorf Risk Solutions, LLC <b>xv</b>
Alber '84 and Laura Hot <b>xv</b>		Joseph P. '61 <b>+</b> and Clare Walker <b>xv</b>
Hudson City Savings Bank		Thomas F. '62 and Rita-May Ward <b>xv</b>
Salvatore '75 and Barbara '75 Iannuzzi		Leighton Waters
Interpacific Group Inc.		Jerry and Jane Wolff <b>xv</b>
Interpublic Group of Companies		John B. '63 and Eileen Zurell <b>xv</b>
Investors Bank <b>v</b>		

See page 10 for Donor Levels | Legend: **BT** = Board of Trustees | **+** = Deceased | 1859 Society Consistent Year Donors: **V** = 5 Years+ | **X** = 10 Years+ | **XV** = 15 Years+

# Class Year, Current Students, Parents, Friends, Employees, Corporations and Foundations, and In-Kind Donors

## GIVING LEVELS

### SAN DAMIANO SOCIETY

\$1,000,000 and above

### LA VERNA SOCIETY

\$100,000 to \$999,999

### FOUNDER'S CIRCLE

\$50,000 to \$99,999

### CHARTER SOCIETY

\$25,000 to \$49,999

### PRESIDENT'S COUNCIL

\$10,000 to \$24,999

### PRESIDENT'S CIRCLE

\$5,000 to \$9,999

### PRESIDENT'S CLUB

\$3,000 to \$4,999

### REMSEN STREET CLUB

\$1,000 to \$2,999

### BUTLER STREET CLUB

\$500 to \$999

### RED & BLUE CLUB

\$250 to \$499

### ASSISI SOCIETY

\$100 to \$249

### FRANCISCANS

Gifts to \$99

## 1949

**Dollars Raised: \$395.00**  
**Class Participation: 2.35%**

### RED & BLUE CLUB

James R. '49 and Delores Brannigan **XV**

### FRANCISCANS

Joseph F. '49 and Rosaleen Byrne

## 1950

**Dollars Raised: \$1,575.00**  
**Class Participation: 5.56%**

### REMSEN STREET CLUB

Vincent M. '50 and Lydia Sclafani **XV**

### ASSISI SOCIETY

Daniel D'Errico '50 **V**  
Edward C. '50 and Rosemarie Kennedy **X**  
Michael J., M.D. '50 and Roseanne Monaco  
Angelo M. Patrissi, Sr. '50 **XV**

### FRANCISCANS

Edward J. '50 and Carleen Lynch  
Francis V. '50 and Doris Reilly **XV**  
William R. '50 and Veronica Schroeder **XV**

## 1951

**Dollars Raised: \$27,175.00**  
**Class Participation: 7.81%**

### CHARTER SOCIETY

Roy L. Reardon, Esq. '51 and Patricia Hynes, Esq.

### RED & BLUE CLUB

William F. '51 and Dolores Casey  
Anthony '51 and Margaret Caulfield **XV**  
Joseph '51 and Anita Frey  
Frederick J. Herrmann '51 **XV**  
Anthony J. '51 and Louise Mercogliano **XV**  
John P. Rowley, Jr. '51 **XV**

### ASSISI SOCIETY

William J. '51 and Maxine Brooks **X**  
Joseph E. '51 and Marilyn Castana **XV**  
John J. Scibelli '51 **XV**

## 1952

**Dollars Raised: \$2,940.00**  
**Class Participation: 5.33%**

### REMSEN STREET CLUB

Patrick A. '52 and Eleanor Tolve **XV**  
Most Rev. Emil A. Wcela, DD '52 **XV**

### ASSISI SOCIETY

George H. Rouillard '52

### FRANCISCANS

Wladyslaw J. '52 and Obdulia Cieslewicz

## 1953

**Dollars Raised: \$1,400.00**  
**Class Participation: 3.77%**

### REMSEN STREET CLUB

Joseph C. '53 and Barbara Wengler **XV**

### RED & BLUE CLUB

Frank J. '53 and Theodora Silvestri **X**

## 1954

**Dollars Raised: \$1,625.00**  
**Class Participation: 11.43%**

### REMSEN STREET CLUB

Robert C. '54 and Maureen Minion **X**

### RED & BLUE CLUB

Gerard E. Lenze '54 **XV**  
John R. Lenze '54 **V**

### ASSISI SOCIETY

John J. '54 and Lois McDonald **XV**

## 1955

**Dollars Raised: \$150.00**  
**Class Participation: 3.92%**

### ASSISI SOCIETY

Arthur '55 and Theresa Maddaloni

### FRANCISCANS

Gerard J., USMC '55 and Alice Baxter **V**

## 1956

**Dollars Raised: \$2,625.00**  
**Class Participation: 7.58%**

### REMSEN STREET CLUB

John F. '56 and Patricia Roache **XV**  
Thomas J., Ph.D. '56 and Ann Wallace **XV**

### ASSISI SOCIETY

Neil F., Jr. '56 and Eileen Brogan **XV**  
Raymond G. '56 and Rosaria Dawid **XV**

### FRANCISCANS

John C. '56 and Rosalie Devir **V**

## 1957

**Dollars Raised: \$259,071.19**  
**Class Participation: 16.67%**

### FOUNDER'S CIRCLE

James I. Konkell, CPA '57 **XV**  
John P. Monaghan '57 **+**

### PRESIDENT'S CIRCLE

Albert G. Doumar '57 **XV**  
Thomas E., Jr. '57 and Mary Powers **XV**

### BUTLER STREET CLUB

Robert '57 and Ellen Varasano

### RED & BLUE CLUB

John F. '57 and Barbara Goydas  
Timothy D. '57 and Carol Mahoney **XV**

### ASSISI SOCIETY

Nunzio D. '57 and Rose Cazzetta **V**  
George F. Kehm, Esq. '57 **V**  
Michael J. McPartland '57 **XV**  
Ralph A. '57 and Mildred Pascucci **X**  
Franciscans  
Anthony D., M.D. '57 and Geraldine Abbate **V**  
Rev. Ciaran Fergus, OP '57 **XV**

## 1958

**Dollars Raised: \$40,582.94**  
**Class Participation: 9.68%**

### CHARTER SOCIETY

Herbert V. '58 and Mary Ryan **XV**

### PRESIDENT'S CIRCLE

John J. Dietl '58 **XV**

### PRESIDENT'S CLUB

Jonathan F. Greene '58 **X**  
Joseph A. Nunziata, Jr. '58 **XV**

## CLASS YEAR GIVING (CONTINUED)

### REMSEN STREET CLUB

Anthony B. '58 and Edna DiBianca  
John P. '58 and Susan Sheehy **XV**

### BUTLER STREET CLUB

Joseph F. '58 and Caroline Wahl **X**

### RED & BLUE CLUB

William A. '58 and Anne Whelan **X**

### ASSISI SOCIETY

James T. '58 and Margaret Griffin  
Peter J. '58 and Catherine Purpura  
William I. Waithe, Ph.D. '58 and  
Christiane Dauphinais

### FRANCISCANS

Peter P., OD '58 and Lillian M.  
Frisko  
Joseph F. '58 and Elizabeth  
McLaughlin

## 1959

**Dollars Raised: \$107,026.00**  
**Class Participation: 11.76%**

### LA VERNA SOCIETY

William D. '59 and Aimee  
Maroney **XV**

### PRESIDENT'S CIRCLE

John M. Downing '59 **XV**

### REMSEN STREET CLUB

J. Edward '59 and Gabrielle  
McDonough **XV**

### RED & BLUE CLUB

Ralph '59 and Sheila Cloppse  
Paul '59 and Marie A. Gale **XV**  
Hugh A. '59 and Catherine  
McCloskey **V**

### ASSISI SOCIETY

Timothy P. '59 and Jane Davey **XV**  
Ronald P. '59 and Brenda Fiske **V**  
John J. Lane '59 **X**  
Dr. Francis T. Lang '59 **XV**  
Carl Sardegna '59 and  
Nancy Williams

### FRANCISCANS

George C., Jr. '59 and Betty  
Bergleitner **XV**  
Philip A. Buttling '59 **XV**  
Thomas F. '59 and Madeline  
Tierney **V**

## 1960

**Dollars Raised: \$14,600.00**  
**Class Participation: 5.31%**

### PRESIDENT'S CIRCLE

James E. Corrigan, Ph.D. '60 **XV**

### REMSEN STREET CLUB

John V. '60 and Anne Marie Brull **X**  
Gerard H. '60 and Charline  
Gannon **XV**  
Vincent J. '60 and Janice Polito **V**

### BUTLER STREET CLUB

Joseph E., CPA '60 and  
Rosemarie McLaughlin **XV**

### ASSISI SOCIETY

Dermot A. '60 and Margaret  
Flynn **V**

### FRANCISCANS

Michael '60 and Jacquelyn Gray

## 1961

**Dollars Raised: \$20,840.25**  
**Class Participation: 14.60%**

### CHARTER SOCIETY

Michael A. '61 and Catherine J.  
Henning **XV**

### PRESIDENT'S COUNCIL

Robert J. '61 and Mary Ball **XV**

### PRESIDENT'S CLUB

Bernard P., CPA '61 and Jane G.  
Morgan **XV**

### REMSEN STREET CLUB

Francis J. Fallon '61 and Kathleen  
Walsh-Fallon  
Thomas '61 and Rosalind Hassett **V**  
Martin P. '61 and Catherine  
O'Donnell **XV**

### BUTLER STREET CLUB

Timothy J. '61 and Carol  
Courtney **X**  
Robert Lambiasi '61  
Dr. Daniel C. '61 and Carol  
Noonan **XV**

### ASSISI SOCIETY

Theodore T., Sr. '61 and  
Marguerita Fletcher  
Hugh E. '61 and Geraldine A.  
Gallagher **V**  
Dominic J. '61 and Mary  
Molignano **XV**  
Cornelius J. O'Carroll '61 **X**  
Anthony '61 and Judy Pantano **V**  
Francis M. '61 and Mary Scahill **XV**  
Bro. Robert Schaefer, OSF '61 **XV**  
James E. Vincent, M.D. '61 **XV**  
Michael A. Zufolo '61

### FRANCISCANS

Brendan J. '61 and Maeve Casey **X**  
Thomas J., Esq., '61 + and Anne  
Mason  
John H. Scott '61

## 1962

**Dollars Raised: \$17,140.00**  
**Class Participation: 8.44%**

### PRESIDENT'S CIRCLE

Michael J. '62 and Cynthia  
Gibbons **XV**

### PRESIDENT'S CLUB

Edward D. '62 and Anne  
O'Brien **XV**  
Thomas F. '62 and Rita-May  
Ward **XV**

### REMSEN STREET CLUB

James E. '62 and Kathleen  
Dwane **XV**  
James P. '62 and Eleanor  
Hudson **V**  
Thomas J. '62 and Adrienne  
Keller **XV**

### BUTLER STREET CLUB

Angel R., Jr., M.D. '62 and Patricia  
Colon  
Thomas J. '62 and Donna  
O'Mara **XV**

### RED & BLUE CLUB

William T. '62 and Lois  
Barnewold **XV**  
Michael E. '62 and Mary Browne **X**

### ASSISI SOCIETY

Thomas P. '62 and Louise  
Gilhooley **XV**  
James M. '62 and Mary Murray  
James M., Ph.D. '62 and Margaret  
O'Kane **XV**  
Joseph P. '62 and Jane Toto **X**

### FRANCISCANS

John A. '62 + and Judy  
Ferguson **XV**  
David F. Lopez, M.D. '62  
John J. '62 and Constance O'Brien

## 1963

**Dollars Raised: \$180,369.84**  
**Class Participation: 19.78%**

### CHARTER SOCIETY

Peter J. Callahan '63 **XV**

### PRESIDENT'S COUNCIL

Martin P. McNally '63 **XV**  
Peter J. Michel '63 **XV**  
John B. '63 and Eileen Zurell **XV**

### PRESIDENT'S CLUB

Thomas P. '63 and Marion  
Napier **XV**

### REMSEN STREET CLUB

Thomas T. '63 and Penelope  
Meyer **XV**

### BUTLER STREET CLUB

William J. '63 and Anne M.  
Higgins **XV**  
John R. '63 and Mary Mathis **XV**  
James J. '63 and Elaine  
McCormack **X**  
David C. '63 and Nancy Moriarty  
Gerard J. Olexson '63  
Andre Zmurek '63 and  
Dr. Barbara Barlow **XV**

### RED & BLUE CLUB

George P. DeGeorge '63 and  
Denise Chamberland **X**  
James J. '63 and Nancy Jones  
Raymond P. Nash '63 **XV**  
James J. Raftery '63 **XV**  
John P. '63 and Margaret Toner **XV**

### ASSISI SOCIETY

Daniel E. Bryan '63 **X**  
Vincent '63 and Carol DeClementi  
William L. '63 and Beverly  
Dempsey  
Joseph C. '63 and Della Dettling  
Anthony J. '63 and Leslie  
Embriano  
Eugene J. Feldhaus '63 **XV**  
Charles H. '63 + and Dorianne  
Harris **X**  
Gerard R. '63 and June Kelly **XV**  
William P. USMC (Ret.) '63 and  
Judy Kinane  
Francis A. '63 and Lillian Loughlin  
Bro. Roman Morris, OSF '63  
Charles L. '63 and Alice Novak  
Martin A. Pasquale '63 **XV**  
Robert W. Sheehan '63  
Bro. Jeremy Sztabnik, OSF '63  
Anthony N. '63 and Marylyn  
Vetrano

### FRANCISCANS

Anthony J. '63 and Phyllis Cali  
Edward J., Jr. '63 and Maureen  
Dougherty **XV**  
James G. '63 and Maureen  
Mannix **V**  
Michael P. '63 and Rose Savino  
Santo '63 and Agatha C. Tantillo

## 1964

**Dollars Raised: \$16,245.20**  
**Class Participation: 9.97%**

### PRESIDENT'S COUNCIL

David D. '64 and Ann Smith **XV**

### PRESIDENT'S CIRCLE

Daniel M. Healy '64 **V**  
John P. '64 and Janice Smircich **XV**

### REMSEN STREET CLUB

Bernard J. '64 and Eileen  
Casserly **XV**  
John J. '64 and Mary O'Boyle **XV**  
Gary J. Schneider '64 **XV**

### BUTLER STREET CLUB

Orazio A. '64 and Margaret  
Ciccarelli **X**  
Joseph M. Vislocky '64 **XV**

### RED & BLUE CLUB

Colonel John H., USAF (Ret.) '64  
and Pamela Morris **X**  
James F. '64 and Eileen D.  
O'Dea **XV**  
John P., Jr. '64 and Dorothy  
Rooney **XV**



## CLASS YEAR GIVING (CONTINUED)

John J. '64 and Ann Sceppa  
Stephen Wilantewicz, DM.D. '64

### ASSISI SOCIETY

Richard G. Alexander '64  
John F. Bartley '64 **X**  
Raymond L. '64 and Barbara Bendici **X**  
Dennis M. '64 and Ann Kennedy **X**  
John D. Looney '64 **XV**  
Kevin J. '64 and Joanne Lyons  
James R., CPA '64 and Leticia Mazzeo **X**  
Edward J. '64 and Angela Murphy  
Edward J. '64 and Michelle Powers **XV**  
Richard '64 and Judy Randall **V**  
Peter M. '64 and Ann Swist

### FRANCISCANS

Frederick D. '64 and Catherine Furman **XV**  
Edward J. '64 and Evelyn M. Fusaiotti **V**  
Charles P. La Cagnina, CPA '64  
Donald A. Lomangino '64  
Christopher T. '64 and Ingrid Muller  
Walter M. '64 and Elena Scanlon **V**  
Robert M. '64 and Helen K. Suzansky **X**  
Douglas G. '64 and Patricia Thomson **X**

## 1965

**Dollars Raised: \$51,234.47**  
**Class Participation: 16.41%**

### CHARTER SOCIETY

Anonymous

### PRESIDENT'S CIRCLE

John J. '65 and Maria G. McCabe  
Leonard E. '65 and Catherine Olen **X**  
John A. '65 and Denise O'Rourke **V**

### REMSEN STREET CLUB

Captain William T. Brown, USN '65

Robert A. '65 and Marianne Ficarra **XV**  
Terence Noonan '65 **V**  
James J., Ph.D. '65 and Mary L. O'Connell **X**  
Samuel A. '65 and Diane M. Ramirez

### BUTLER STREET CLUB

William J., Esq. '65 and Elizabeth Bielefeld  
Leonard N. '65 and Angela Florio **XV**  
Joseph A. Lavezzo '65  
George R. '65 and Mary Mayer **XV**  
Lawrence J. '65 and Mary Mulcahy **X**

### RED & BLUE CLUB

Kenneth R. '65 and Joyce Allex **XV**  
Canon Christopher G. '65 and Barbara Duffy  
Charles C. Lo Re, Jr. '65 **X**  
Edwin R. Westley '65 and Janet Kelly **V**

### ASSISI SOCIETY

James M. '65 and Irene A. Barling **XV**  
Richard Bonnabeau, Ph.D. '65 and Gunes Zeytinoglu **V**  
Thomas J. '65 and Eileen Callaghan **XV**  
Thomas F. '65 and Sandra Clougher **XV**  
Gerard K. '65 and Joy O. Hannon **XV**  
Richard R. '65 and Linda J. Lynch **V**  
Ed F., III '65 and Monica McCabe **XV**  
Anthony '65 and Arlene Miserandino  
Philip D. Murray '65 **XV**  
Michael J. '65 and Maura O'Connor **XV**  
Hugh T., Ph.D. '65 and Madalene Potter  
Ralph '65 and Diana Stinebrickner **X**  
Joseph J. '65 and Frances Svirida **XV**

Joseph R. Urcioli '65

### FRANCISCANS

John J. '65 and Janet Comiskey  
Edmond P. '65 and Maria Cremin  
John De Benedetto '65 **V**  
Walter G. Eggmann '65 **XV**  
Thomas M. '65 and Georgia Fasano  
Robert K. '65 and Joan Johnson  
Edward T. '65 and Bonnie Joyce **X**  
Thomas F. Kenny '65  
Salvatore J. La Porta '65  
James J. '65 and Francine Maloney **X**  
Blaise '65 and Ruth Marchese **XV**  
John P. '65 and Margaret McCadden **X**  
Bruce A. '65 and Concetta Pizzimenti **XV**

## 1966

**Dollars Raised: \$21,156.16**  
**Class Participation: 12.72%**

### PRESIDENT'S CIRCLE

William A. '66 and Maureen Jandovitz **XV**  
Robert C. '66 and Pam Sloane **XV**

### PRESIDENT'S CLUB

John F. '66 and Diane Tiernan **XV**

### REMSEN STREET CLUB

Sean A., Ph.D. '66 and Marion Fanelli **XV**  
Richard J. '66 and Maria Krauland **XV**  
Thomas M., Esq. '66 and Susan Laquercia **XV**  
Joseph F. '66 and Jennifer Spencer **V**

### RED & BLUE CLUB

George J. '66 and Frances Pipino **V**  
Robert J. Rafferty, CPA '66 **XV**

### ASSISI SOCIETY

Anthony C. Alaimo '66 **XV**  
Anthony A. '66 and Jill A. Alvarez  
Richard M. '66 and Linda Bourne

Theodore '66 and Ilene Bruccoleri **V**  
Donald P. '66 and Ruth Dineen **V**  
Edward J. '66 and Kathleen Jaworski **XV**  
James G. McGuire '66  
Sr. Alice L. McVey, CSJ '66 **XV**  
William I. '66 and Carolyn '93 + Meehan  
Jerome F., Ph.D. '66 and Doreen Megna **V**  
Edward Melanson '66 **V**  
Bro. Antonio Montera, OSF '66 **V**

### FRANCISCANS

Jack A. Crispi '66 **V**  
Arthur A., Ph.D. '66 and Paula S. DiClementi **X**  
Dolores Ellenas '66 and Nicholas Mele  
Arthur M. '66 and Mary Forster **X**  
James A., CPA '66 and Helen J. Geib  
Gerard W. '66 and Madonna Halloran  
William W. '66 and Susan T. Koscinski **X**  
Anthony J. LaBello '66  
Daniel J. '66 and A. M. Lane **V**

## 1967

**Dollars Raised: \$89,197.00**  
**Class Participation: 8.38%**

### FOUNDER'S CIRCLE

John F. Tully '67 **BT XV**

### PRESIDENT'S CIRCLE

Frank P. '67 and Mary Cannistra **X**  
John E. '67 + and Mary Ellen O'Connor **XV**  
Michael T., Esq. '67 and Rosemary Sullivan **XV**

### PRESIDENT'S CLUB

William P. Tyson '67 **X**

### REMSEN STREET CLUB

Robert A. '67 and Mary Ann Alessandro **XV**  
Leonard D'Ambrosia '67  
John C. '67 and Anne Donahue



Students relaxing, socializing, and playing chess, 1960s.



## CLASS YEAR GIVING (CONTINUED)

Jeffrey A. '67 and Barbara Gould **xv**  
Herbert J. '67 and Gloria Hogan **v**  
William T., Jr. '67 and Maureen R. Quinlan **x**  
Eugene P. '67 and Colette Westhoff **v**

### BUTLER STREET CLUB

John P. Daley '67 **xv**  
David '67 and Susan Fallon **v**  
Raymond M. Feeney '67 and Judy Latta **xv**  
William E., Jr. '67 and Nancy Giegerich **v**  
Kevin J. '67 and Penelope Holland **x**

### RED & BLUE CLUB

Jerold '67 and Lilo Rowan  
John W. Wetzel '67 **v**

### ASSISI SOCIETY

Frank W. Calamusa, Ph.D. '67 **x**  
James F. '67 and Patricia Darcy **v**  
Guarione '67 and Teresita Diaz **v**  
Cirino T. '67 and Rochelle Lombard **x**  
Joseph M. Mruczek '67 **v**  
Edmond J. '67 and Bernadette O'Connor **x**  
Vincent P. '67 and Veronica Pagano  
James A. '67 and Kathleen Palmer **xv**  
Joseph J. '67 and Geraldine Riley **x**  
Robert S. '67 and Kathleen Sarli **xv**  
Robert J. '67 + and Cindy L. Snyder **x**

### FRANCISCANS

Eileen A. Corrado '67  
James M. '67 and Patricia Theisen **x**

## 1968

**Dollars Raised: \$41,958.32**  
**Class Participation: 12.22%**

### PRESIDENT'S COUNCIL

Joseph T. '68 and Karyn Browne **v**  
Daniel P. '68 and Maureen Donovan **x**  
Edward T. '68 and Susan Reilly **xv**

### PRESIDENT'S CIRCLE

Edward N. '68 **BT** and Jo-Ann Constantino **xv**  
Nicholas L. '68 and Susan Trivisonno

### PRESIDENT'S CLUB

John R. Cashin '68  
Charles F., Jr. '68 and Maureen M. Vadala **xv**

### REMSEN STREET CLUB

Robert G., Esq. '68 and Margaret Bombara **x**  
Richard J. '68 and Mary Anne Collins **xv**  
John B. '68 and Elaine Conroy **v**  
Reverend Randolph J. '68 and Donna Geminder **x**  
Donald N. '68 and May Hayward **xv**  
John J. Koster, Ph.D. '68 **xv**

### BUTLER STREET CLUB

Philip A. '68 Hoerter  
John A. '68 and Eileen C. Leone **xv**  
Michael G. '68 and Dolores McMahon **x**  
William F., Jr. '68 and Patricia Regan  
Raphael Esq. '68 and Mary Scotto **xv**  
Bro. Edward Wesley, OSF, Ph.D. '68

### RED & BLUE CLUB

Robert T. '68 and Patricia Barlow **xv**  
Kevin M. '68 and Maryjane McQuade  
Anthony M. '68 and Kathleen Santoro **v**  
Theodore J. '68 and Arlene Timmins  
Dr. John P. '68 and Rosanne Travers **v**  
Norman A. Wagner '68 **v**

### ASSISI SOCIETY

Vincent J. '68 and Diane Ambrosio **x**  
Richard I., Ph.D. '68 and Maureen Aquilina  
Frederick T. '68 and Eileen Brown  
Thomas G., Ph.D. '68 + and Leslie Bruce  
Joseph A. Campanaro '68  
Brian M. '68 and Mary Cashin  
Dennis T. '68 and Margaret Christy **xv**  
John I. '68 and Maureen C. Creegan  
Franey M., Jr. '68 and Barbara Donovan **v**  
John T. '68 and Camille Gerace **xv**  
Walter E. '68 and Eileen Gilpin **x**  
Charles T. '68 and Phyllis Gusman **xv**  
William U. Harris '68  
Anthony P. '68 and Diane Iannuzzi  
Patrick J. '68 and Jeanne Reavey  
Michael T. Ridge, Esq. '68  
Paul F. '68 and Giuseppina Valenti **v**

### FRANCISCANS

Peter D. Bruno, M.D. '68  
Sr. Nancy Edwards '68  
William '68 and MaryAlice Farrell

John H. '68 and Sabrina Field  
Joseph P. '68 and Mary A. Gribbin **x**  
William T. '68 and Annette Knipfing  
Joseph A. Lentini '68  
Frank R. '68 and Isabella L. Milligan **v**  
John P. Raftery '68  
Dennis M. Reilly, LCSW '68 **xv**  
Richard C., Sr. '68 and Irene Smith  
Joseph F. '68 and Annette Tyrian **v**  
Carmine J. '68 and Victoria Zummo **xv**

## 1969

**Dollars Raised: \$49,808.64**  
**Class Participation: 12.83%**

### PRESIDENT'S COUNCIL

Thomas J. Esq. '69 and Eileen Killeen **xv**  
Joseph J. '69 and Mary Martingale **xv**

### PRESIDENT'S CIRCLE

Anthony E. '69 and Rosemarie Amodeo **xv**  
James F. '69 and Kathleen DeVarso **xv**

### PRESIDENT'S CLUB

Victor R. '69 and Diane L. Santoro **x**

### REMSEN STREET CLUB

Michael T. '69 and Margaret Corcoran **xv**  
Joseph P. Forte, Esq. '69 and Dorothy Vance-Forte **xv**  
Clifford B. '69 and Doris Redden **xv**

### BUTLER STREET CLUB

Daniel F. '69 and Maria Barry **xv**  
Edward D. Bova '69 **xv**  
Ronald S. '69 and Peggy Jendras **xv**  
Charles J. '69 and Noreen Kelly **xv**  
Michael C. '69 and Danute Korb  
Charles J., M.D. '69 and Diane McAllister **v**  
Thomas F. '69 and Margaret McGarrity  
D. Kevin '69 and Kathleen McQuade **xv**  
Frederick L. '69 and Anne I. Michaels **xv**  
Thomas P. Reilly '69 **v**  
Kevin W. '69 and Saraann Schultz  
Richard J. '69 and Mary Wendt **xv**

### RED & BLUE CLUB

David H. Bacchioni '69 and Debbie Faust-Bacchioni **x**  
Xavier J. '69 and Antonia Castelli  
Joseph P. Dunne '69

Richard M. '69 and Judy Giammarco  
Francis J. '69 and Ellen Giammona **x**  
James A. Thamm '69 and Barbara Lack  
Seamus '69 and Frances McDonald **xv**

### ASSISI SOCIETY

James J. '69 and Anne Cobb  
James A. '69 and Linda Denivo  
Edward J. '69 and Patricia Groarke  
Andrew J. Habermann '69  
Stephen J. Hayden '69  
Patrick J. Kelly '69 **xv**  
Michael P. '69 and Geraldine Lombardi **v**  
John, Jr. '69 and Caron Martinez  
Martin J. '69 and Peggy M. Michlik **x**  
Michael J. Moriarty '69 and Donna Hollon-Moriarty  
Anthony Santorufo, Ed.D. '69 **v**  
Francis V. '69 and Christine Seely

### FRANCISCANS

Kevin J. Delgardio '69  
Michael J. '69 and Anna Drinka  
Sr. Kathleen Hennessy, RSM '69  
William J. '69 and Yurie Kozack  
Patrick J. '69 and Elizabeth O'Mara  
Richard R. '69 and Margret-Rose Orlando  
Daniel G. '69 and Blanche Pesce  
Michael J. Quinn '69  
John T. '69 and Joann Sundermier

## 1970

**Dollars Raised: \$130,351.12**  
**Class Participation: 9.98%**

### FOUNDER'S CIRCLE

Angelo A. Giordano, Esq. '70 and Dr. Joann DeLeonibus **v**

### PRESIDENT'S COUNCIL

Peter T. '70 and Janice Chingos **xv**  
Stephen M. Cronin '70  
Joseph V. '70 and Marie Christine DiMauro **x**  
Alfred F. Thoben, CPA '70 and Inez D'Arcangelo **xv**  
Edward '70 and Patricia Travaglianti **xv**

### PRESIDENT'S CIRCLE

Richard W. '70 and Joyce Merzbacher **xv**

### REMSEN STREET CLUB

Edgar A. '70 and Mary Adamson **x**  
William J. '70 and Regina C. Black **x**  
Ken P. '70 and Kathleen Brown  
Kevin J. '70 and Teresa Burke **x**

## CLASS YEAR GIVING (CONTINUED)

Leonard J. '70 and Concetta Cutrone **XV**  
 Mark, Ph.D. '70 and Lori J. Failla **X**  
 George M., CPA '70 and Suzanne Gillan **XV**  
 Michael J. '70 and Maureen McInerney **X**  
 Robert P. '70 and Patrice Moore **XV**  
 Dennis J. '70 and Deborah Skorewicz  
 Gerard V. '70 and Margaret Vaccacio

### BUTLER STREET CLUB

John J. and Elizabeth Casey '70 **XV**  
 Richard C. '70 and Frances Jewell **X**  
 Thomas B. '70 and Connie McManus **XV**  
 Thomas G. Oldis '70 **XV**  
 Richard P. '70 and Beverly Wagner **XV**

### RED & BLUE CLUB

Bro. William A. Boslet, OSF '70 **BT XV**  
 George Brennan '70 **XV**  
 Thomas '70 and Maria A. Ford  
 George J. '70 and Gail H. Johansen **X**  
 Harry E. '70 and Ida Macri **XV**

### ASSISI SOCIETY

Thomas J. Conlon '70  
 Theodore '70 and Pamela Dymczynski **XV**  
 John T. '70 and Irene Haran  
 Robert C. '70 and Lucy Labriola **V**  
 Aldo F. '70 and Irene Lattanzio  
 William M. Mancini '70 **XV**  
 Edward P. Morrissey '70 **XV**  
 George H. '70 and Joan Morrissey  
 George '70 and Karen Murray  
 Gregory A. Rossicone '70  
 Kevin J. '70 and Valerie Ryan  
 Salvatore J. '70 and Constance Scire

### FRANCISCANS

William D. '70 and Carmela Chomin **V**

Gregory F. Dean '70  
 Rolf B. '70 and Judith Friedmann  
 Allen S. '70 and Mary Mathers  
 Anthony J. '70 and Marie L. '70 Rizzi

## 1971

**Dollars Raised: \$44,075.83**  
**Class Participation: 10.31%**

### PRESIDENT'S COUNCIL

Louis J. '71 and Geraldine Scotto

### PRESIDENT'S CIRCLE

Terrance J. '71 and Irene Nolan **XV**  
 Victor L. '71 and Cheryl Paganucci

### PRESIDENT'S CLUB

Jack F. LaRock '71 **V**

### REMSEN STREET CLUB

Dennis J. Burke '71 and Martha L. Mackey, Esq. **X**  
 Louis A. '71 and Pauline Esposito  
 Commander Robert D. Hopping, USN (Ret.) '71 **X**  
 Shirley Kennedy '71 **V**  
 Frank G. '71 and Mary Morelli **V**  
 Louis H. '71 and Mary Roller **X**

### BUTLER STREET CLUB

Daniel J. '71 and Mary Brouder **XV**  
 Edward R. '71 and Angela F. Curty **XV**  
 James J. Daw, Jr. '71 **X**  
 James P. Lawler '71 **XV**

### RED & BLUE CLUB

Louis P. Celano '71 **V**  
 Robert A. Dennis '71  
 Robert F. Dunn '71  
 Thomas B. '71 and Patricia Losquadro **V**  
 Lothar K. '71 and Marie Maier  
 Peter P. '71 and Theresa Mancuso  
 James F. '71 and Patricia O'Sullivan **XV**  
 Terese M. Rouge '71 **XV**  
 Joseph M. Szkutnick '71 **XV**

### ASSISI SOCIETY

Philip A. '71 and Joann M. Caserta

Bro. Leonard Conway, OSF '71 **BT X**  
 Patrick A. '71 and Patricia Glynn-Hanley  
 Francis X., Ph.D. '71 and Deborah A. '97 Holt  
 Stewart J. '71 and Luise Jensen  
 John M. '71 and Sally A. McGrath  
 Raymond J. '71 and Nora McKeough **XV**  
 Brian C. '71 and Linda McMahon **X**  
 John K. Molen '71 **V**  
 Michael G. '71 and Stephanie Morahan **V**  
 James H. Murphy, Jr. '71 and Gretchen Menn **XV**  
 Robert J. '71 and Mary Ellen Murphy **XV**  
 Rory J. '71 and Jane Quinn **V**  
 Luis J. '71 and Georgina Rodriguez **XV**  
 Joseph C. '71 and Elaine Trentacoste **XV**  
 Kevin B. '71 and Joan Westley

### FRANCISCANS

James R. '71 and Marie Barnett  
 Richard C. Baron '71 **V**  
 George C. '71 and Mary Blanchard **X**  
 Vincent J. '71 and Joyce Bova  
 Stephen P. Chiarini '71 **X**  
 Angela '71 and Anthony Della Croce **V**  
 James R. '71 and Ann Farrell **V**  
 Sr. Elizabeth Gnam, OP '71  
 Sr. Loretta A. Maggio, OP '71  
 Michael P. Magnavita '71  
 John M. Murphy '71  
 Joseph M. '71 and Virginia Rhatigan **V**

## 1972

**Dollars Raised: \$148,287.54**  
**Class Participation: 7.25%**

### LA VERNA SOCIETY

Lawrence A. '72 **BT** and Karen Marsiello **XV**

### PRESIDENT'S COUNCIL

William P. '72 and Maureen Tully **X**

### REMSEN STREET CLUB

Donald V. '72 and Rosemary Bavuso **X**  
 Carl M. Fiorillo '72 **V**  
 Charles P. Kowalski '72 **XV**  
 Robert L. '72 and Margaret Smith **XV**  
 Charles R. Traina, Ph.D. '72 **XV**

### BUTLER STREET CLUB

Kathleen B. '72 and Robert, Jr. Bolz **V**  
 Kevin E. '72 and Maureen Buckley  
 Frederick G. '72 and Karen Wissemann **V**

### RED & BLUE CLUB

Ellen M. Raspitha '72 **X**  
 Chun K., M.D. '72 and Joanne Yip  
 Alfred '72 and Priscilla Zaffiro

### ASSISI SOCIETY

Vincent R. '72 and Dorothy Aperawic **XV**  
 Bruce J. Bombara '72 **V**  
 John C. Codd '72 **X**  
 Ron F. Darcy '72 **X**  
 Ernest V. '72 and Ann DiFranchi **XV**  
 Joseph A. '72 and Carollee Donnelly **X**  
 Richard M. '72 and Susan Greiner **V**  
 Brian W. '72 and Mary Kenny **XV**  
 Edward J. '72 and Lois Machinski **XV**  
 Paul L. Magnano, CLU, CHFC, '72 **+ XV**  
 Nicholas A. '72 and Jean D. Marano **X**  
 Austin V., CPA '72 and Mary Murphy **XV**  
 Mervyn '72 and Aleitha Punnett **V**  
 Michael J. '72 and Joyce Ranieri **XV**  
 Pauline '72 and Adolfo Reid  
 James M. Scott '72  
 Robert D. '72 and Barbara Terry  
 Joseph A. '72 and Pamela Turzo **X**  
 Peter J. '72 Yovine

### FRANCISCANS

Sr. Ann E. Diliberti, OP '72



Women enroll at SFC, 1969.



Members of Phi Kappa Chi sorority, founded on campus in 1970.



## CLASS YEAR GIVING (CONTINUED)

Richard M. '72 and Antoinette Greene **XV**  
Salvatore A. '72 and Faye Marino **V**  
Peter A. '72 and Jacqueline Minio  
Frank A. '72 and Jean Palmeri  
Michael A. '72 and Kathleen D. Polito  
Michael E. '72 and Michelle Salogub  
John A. '72 and Clara Santoro **X**  
Raymond A. Alexander '72  
Bro. Stephen J. Lamendola, CSC '72

### 1973

**Dollars Raised: \$17,227.92**  
**Class Participation: 7.91%**

#### PRESIDENT'S COUNCIL

Pasquale C. '73 and Joann M. DePalma **XV**  
John A. Rowinski '73 and Mary Ann Curnan-Rowinski '74 **X**

#### PRESIDENT'S CLUB

Matthew J. '73 and Mary Ellen Krsulich **XV**  
Joseph '73 and Fran Nunziata

#### BUTLER STREET CLUB

James M. '73 and Pat Fox  
Michael S. '73 and Mary Ann McGowan **V**

#### RED & BLUE CLUB

Albert T. '73 and Carol A. Jaronczyk **X**  
Thomas F. McDonough '73  
James F. '73 and Theresa McKenna **X**  
Francis W. '73 and Geraldine Ryan **XV**  
Louis T., CFP '73 and Kathleen Scipione

#### ASSISI SOCIETY

Joseph R. '73 and Patricia Assortato **V**  
Desmond E. '73 and Joy Blaine **V**  
Jack L. '73 and Beverly Fellin **XV**  
Robert N. '73 and Melanie Franco  
Joseph T. Freisen '73  
Thomas V. Horsting '73  
Theresa A. Loughran '73 **X**  
Timothy J. '73 and Nelly Marco **X**  
Richard J. '73 and Mimi Martin **V**  
Nicholas J. '73 and Loretta McCauley **X**  
William '73 and Joann O'Brien **XV**  
Thomas F. '73 and Suzanne Oftring  
Leonel '73 and Linda Rohan  
John Vorvolakos '73

#### FRANCISCANS

Mark C. '73 and Marsha L. Clark **V**  
Alfred A. '73 and Denise DiCarlo  
Thomas B. Gibson '73

Jack '73 and Jane Hyland  
Michael R. Kenniff '73  
Frank G. Krasevec '73 **V**  
Humbert F. '73 and Catherine Miglino  
Jorge Rodriguez  
Louis J. '73 and Julia C. Ruggio  
Anthony C. Schiano '73  
Frank E. Scott '73 **XV**  
John F. '73 and Kathleen Seely  
Robert E. Woods '73

#### ASSISI SOCIETY

Joseph T. Freisen '73

### 1974

**Dollars Raised: \$7,890.69**  
**Class Participation: 6.03%**

#### PRESIDENT'S COUNCIL

Mary Ann Curnan-Rowinski '74  
and John A. Rowinski '73 **X**

#### REMSEN STREET CLUB

Paul V. '74 and Maryjo Cucarese **V**  
Dennis J. '74 and Catherine B. '74  
McDermott **XV**

#### BUTLER STREET CLUB

Dr. Gerard J. Boyle '74 and Dr. Patricia K. Agatista '76  
James C. Petrillo '74 **X**

#### RED & BLUE CLUB

Joseph A. '74 and Darlene Foulke **XV**  
John J. Lyons '74 **V**  
Mary Morrison '74  
Peter J. '74 and Susan Palenzona **V**

#### ASSISI SOCIETY

John B. Adesalu '74 **V**  
Frank A. '74 and Rosalie Calvosa **V**  
Vincent M. '74 and Mary K. Catalano  
Clint Ebanks '74 **X**  
Antonio, Jr. '74 and Carmen Farina **V**  
Fulvia M. Forbes '74  
Thomas S. '74 and Maureen McCabe **XV**  
Thomas G. '74 and Peggy Pellingier **X**  
Benjamin D. '74 and Jane J. Pride **V**  
Robert, CPA '74 and Elena Quartuccio **XV**  
Ann Tomo '74 **V**

#### FRANCISCANS

Joseph J. Cunningham '74 **V**  
Angela A. Downes '74 **XV**  
Mary E. McKenna '74 **X**  
Anthony F. Notaro '74  
Dennis G. '74 and Rita Riehman **XV**  
George D. '74 and Barbara Wolf **V**

### 1975

**Dollars Raised: \$147,457.17**  
**Class Participation: 7.69%**

#### LA VERNA SOCIETY

Denis J. '75 **BT** and Joanne Salamone **XV**

#### CHARTER SOCIETY

William J. '75 and Geraldine Lovejoy **XV**

#### PRESIDENT'S CLUB

Peter F. '75 and Mary K. '77 **+**  
Spiess **XV**

#### REMSEN STREET CLUB

Joseph E. '75 and Margaret Kelly **V**  
John W. Lunson '75  
Edward J. Ryan '75 and Mary Browne-Ryan '76 **X**  
Diane M. '75 and Robert J. '77 Trapp **V**  
Harry W. '75 and Marion A. Whelpley

#### BUTLER STREET CLUB

Salvatore V., CPA '75 and Serena Barbuzza **XV**  
Gary S. '75 and Joanne M. Jendras **XV**

#### RED & BLUE CLUB

John E. Brandt '75  
Peter '75 and Anne L. '79 Brigando **V**  
Thomas '75 and Regina '75 Dowling **V**  
Antoinette M. Lauletta '75 **V**  
Richard C. Lorenzo J.D. '75  
Steven A. '75 and Rita M. Orlando **V**  
Frank D. '75 and Michele Petrizzo **X**  
Thomas J. Randazzo '75 **V**

#### ASSISI SOCIETY

Myrna H. Belgrave-Sigua '75 and Camilo Sigua, Jr. **V**  
Paul R. '75 and Virginia Cronen  
Dr. Neal '75 and Mary Dechillo  
Samuel J., Ph.D. '75 and Maryann Fruner **V**  
Renee M. Miscione '75  
Carl P. '75 and Christabel A. '75 Quigley **XV**  
William E. Ulrich '75

#### FRANCISCANS

Julia B. '75 and William Arcadipane  
Paul P. Chadason '75  
Neil J. '75 and Elizabeth Connolly  
John '75 and Joan Cregg  
Michael J. '75 and Debra L. Donovan  
Theodore '75 and Ana Maria Glikis  
Michael J. Jesencky '75 **V**  
Robert O. '75 and Lynn Kurtz **V**

Warren J. '75 and Marilyn Michelsen  
Susan J. Mondel '75  
James '75 and Debbie Quackenbush  
Ann S. Samuels, RN, MEd '75 **V**  
Faith C. Saume-Berges '75 **X**  
Dr. Mary M. Schuett-Aruda '75

### 1976

**Dollars Raised: \$31,402.36**  
**Class Participation: 6.03%**

#### PRESIDENT'S COUNCIL

Barbara G. '76 **BT** and Robert Koster **X**

#### PRESIDENT'S CLUB

Robert J., CFP '76 and Karin Genalo **V**  
Jerome '76 and Patricia A. '83 Williams **XV**

#### REMSEN STREET CLUB

Mary Browne-Ryan '76 and Edward J. Ryan '75 **X**  
Anne C. '76 and Victor Dagenais **XV**

#### BUTLER STREET CLUB

Patricia K. Agasita '76 and Gerard J. Boyle '74  
Richard G. '76 and Margaret Danderline  
Jean Riker-O'Leary '76 and Michael O'Leary

#### RED & BLUE CLUB

Raymond Bassil '76 and Catherine Bassil  
Joseph C. '76 and Janet Caldarella **XV**  
Doreen M. '76 and Michael Cordes  
James P. '76 and Margaret Gildea **XV**  
Joseph J. Ponzio '76 **V**  
John M. '76 and Mary G. '79 Thompson **V**

#### ASSISI SOCIETY

Thomas J. '76 and Tina Cravotta  
William A. '76 and Marybeth Curran  
JoAnn '76 and Gary Damiano **V**  
Peter '76 and Patricia English  
Margaret A. '76 and Thomas M. Horan  
Kevin J. '76 and Kelly A. Kelleher **X**  
Philip '76 and Alida LaSpisa **V**  
George M. '76 and Maureen R. Lovaglio **XV**  
Joseph A. Mingrone '76 and Ryan Cleminson  
Michael P. Morris '76 and Mary McGovern-Morris '76 **X**  
Harry C. '76 **+** and Rosemary Norum **V**  
Glenn T. '76 and Linda Rivano

## CLASS YEAR GIVING (CONTINUED)

Joseph '76 and Jane Tricarico **V**

### FRANCISCANS

Brian J. Campbell '76  
John J. '76 and Arlene C. Ferrante **XV**  
Gabriel O. '76 and Christiana Kassim  
Patricia C. Kerner '76 **XV**  
Michael J. '76 and Dianne Mandel **XV**  
Eleanor F. McCabe '76 **V**  
Vincent Napolitano '76  
Camile Pennicott-Bunche '76 and Julius Bunche  
George J. '76 and Debra Waters

## 1977

**Dollars Raised: \$4,165.00**  
**Class Participation: 3.82%**

### PRESIDENT'S CIRCLE

John E. '77 and Susan Kiely **XV**

### PRESIDENT'S CLUB

Mary K. '77 **+** and Peter F. '75 Spiess **XV**

### REMSEN STREET CLUB

John E. '77 and Kathleen Klemm  
Robert J. '77 and Diane M. '75 Trapp **V**

### BUTLER STREET CLUB

Patricia M. Moffatt-Lesser '77 and Jeffrey Lesser **XV**  
James M. '77 and Janet M. Walsh **X**

### RED & BLUE CLUB

Thomas K. '77 and Mary Alesi  
Thomas J. '77 and Lynn Cassidy **X**  
Lucy Curci-Gonzalez '77 and Arturo Gonzalez-Alfonso  
Paul Degrazia '77  
Donald J. '77 and Kathryn Faughnan **V**

### ASSISI SOCIETY

Claire J. Baker '77 **XV**  
Frederick '77 and Mary Cannone  
Anne Marie E. '77 and Louis DiNapoli  
Mary T. Peyton '77

### FRANCISCANS

Maria T. Auletta, M.D. '77 **V**  
Eileen Boucher '77  
Regina S. Dowuona-Lutterodt '77 **X**  
Clare C. '77 and David Garvey  
Nicholas J. '77 and Mary Gismondi  
Thelma G. Gumbs, RN '77  
Adrian Harper '77  
Darlene Kenty-Jefferson '77 and Theodore Jefferson  
John '77 and Theresa Pastore **X**  
Deborah T. Smith '77  
Elaine M. '77 and Thomas E. Smith **XV**  
James J. '77 and Annamaria Vincent

## 1978

**Dollars Raised: \$20,665.76**  
**Class Participation: 4.55%**

### PRESIDENT'S COUNCIL

James F. '78 and Agnes G. McCue **X**

### PRESIDENT'S CLUB

Frank P. '78 and Teresa Frattini **XV**

### REMSEN STREET CLUB

Timothy J. '78 and Celeste Cole **XV**  
Raymond '78 and Joan K. Dowling **V**  
Richard A. Greene '78 **XV**  
Leonard G. '78 and Maryjane Lubrano **XV**

### BUTLER STREET CLUB

Marjorie '78 and Joseph E. Drennan **XV**  
Mary Anne P. Killeen '78 **XV**  
Patricia M. Ola-Chukwu '78 and Uche O. Ola **X**  
Kevin J. '78 and Maureen Redden  
Gerard '78 and Patricia A. '78 Trapp **X**

### RED & BLUE CLUB

Edward C. McGarrity, Jr. '78  
Anthony J. '78 and Mary Ellen Orlando **V**

### ASSISI SOCIETY

Robert M. '78 and Frances Burks  
Joseph A. '78 and Maryann Cacchioli **XV**  
Lorraine J. Carlozzi '78 **XV**  
Thomas P. '78 and Laura Caruso  
Colleen DeCarlo '78  
Kathleen M. King '78 **XV**  
Maureen T. Leo '78 **XV**  
Patricia A. Logan, CPCU '78 **XV**  
Edward J. Seidlinger '78  
Marion '78 and Bernard '79 White **V**  
Albert C. '78 and Jeannette Wiltshire

### FRANCISCANS

Brenda J. Campbell-Beyman '78  
Ed J. '78 and Lisa Cronen **V**  
Vincenza L. '78 and Al Ierardi  
Debbie Letts '78  
Cornelius C. McSweeney '78  
Joseph '78 and Rose-Ann Morangelli **XV**  
Mary P. Mullahy, RN, '78 **V**  
John C. '78 and Joanne Norris  
Gladys M. Ramos '78  
Evelyn M. Rodriguez, M.D. '78  
Rev. Michael Tedone '78

## 1979

**Dollars Raised: \$51,049.78**  
**Class Participation: 6.41%**

### CHARTER SOCIETY

Gene E. '79 **BT** and Ginna Donnelly **V**

### PRESIDENT'S COUNCIL

Judy A. '79 **BT** and Robert Rice **V**

### PRESIDENT'S CIRCLE

Louis G. '79 and Kathleen Pastina **XV**  
Edward R. Quinn '79

### PRESIDENT'S CLUB

Joseph A. '79 and Mary Ellen '79 Giordano **V**

### REMSEN STREET CLUB

William C. '79 and Rebecca B. '80 Armstrong **XV**  
Pat A. '79 and Veronica A. '82 Mallozzi  
Stephen P. '79 and Roseanne '80 McInerney **V**  
Joann M. O'Neill-Quinterno '79 and Steven Quinterno  
Jeanne Zatorski '79

### BUTLER STREET CLUB

Stephen E. '79 and Joan S. Albright **XV**  
Lisa M. Gallotta '79 **V**  
Barbara G. Kelly '79 and Bobby Benya  
Patrick '79 and Patricia M. Timlin

### RED & BLUE CLUB

Lorraine F. '79 and Joseph Altmann **V**  
Anne L. '79 and Peter '75 Brigando **V**  
John J. '79 and Susan F. Colgan  
Dorothy E. '79 and Gary J. Gurreri **XV**  
Anne M. Kelly '79  
Julie F. Kelly '79  
Joseph '79 and Patricia B. Malewich **V**  
Catherine T. '79 and Michael O'Brien  
Mary G. '79 and John M. '76 Thompson **V**

### ASSISI SOCIETY

Donald A. Buckley '79 **V**  
Joseph G. '79 and Mary Anne Fritsch  
Timothy P. '79 and Fedilina Giambrone **V**  
Nancy A. Lento-Misseri '79 **XV**  
Mary C. '79 and Al Romeo  
Eileen M. Ulmer '79 **X**  
Bernard '79 and Marion D. '78 White **V**

### FRANCISCANS

Gloria A. '79 and Frank DeCrescenzo **XV**  
Giovambattista '79 and Antonella Eramo

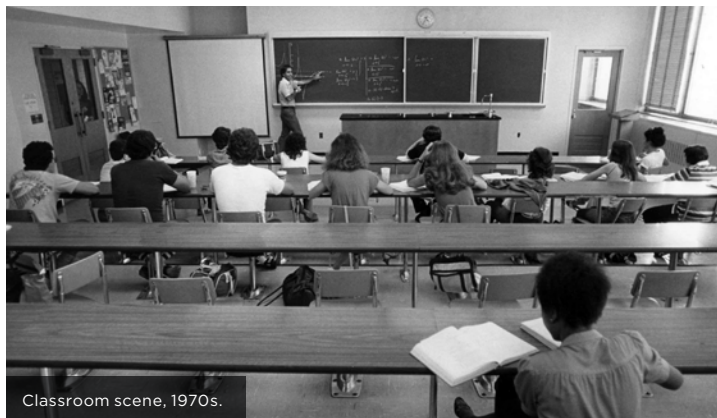

Classroom scene, 1970s.



SFC study group, ca. 1980.

See page 10 for Donor Levels | Legend: **BT** = Board of Trustees | **+** = Deceased | 1859 Society Consistent Year Donors: **V** = 5 Years+ | **X** = 10 Years+ | **XV** = 15 Years+

## CLASS YEAR GIVING (CONTINUED)

William J. '79 and Eva Ferro  
Richard J. '79 and Diane Heegan  
Ruth L. Moodhe '79  
Patrick J. '79 and Geraldine A.,  
CPCU '81 O'Beirne  
John J. '79 and Louise P.  
O'Sullivan  
Joyce A. '79 and Paul E.  
Reynolds **XV**  
Ann M. Sauter '79

### 1980

**Dollars Raised: \$20,895.59**  
**Class Participation: 5.84%**

#### PRESIDENT'S CIRCLE

Michael J. Beaury '80 **XV**  
Anthony S. Tortorelli '80 **XV**

#### PRESIDENT'S CLUB

Edward J. '80 and Madalyn M. '80  
Hanley **XV**

#### REMSEN STREET CLUB

Rebecca B. '80 and William C. '79  
Armstrong **XV**  
John J. '80 and Mary Frawley **XV**  
Irma Garcia '80 **XV**  
Roseanne '80 and Stephen P. '79  
McInerney **V**

#### BUTLER STREET CLUB

Marjorie Driscoll '80 **V**  
Anne Jackson-Rasmussen '80  
and Roy Rasmussen  
Brian '80 and Mae McKeon **XV**

#### RED & BLUE CLUB

Mary P. Byrnes '80 **V**  
John '80 and Joyce Sheehan

#### ASSISI SOCIETY

Eugene C. Assencio-Sanchez  
'80 **X**  
Richard A. '80 and Louise A.  
Fabiatti  
Patricia B. Fallon '80 and  
Kevin Kress  
Claudia A. Gilchrist '80 **XV**  
Angelo '80 and Vincenza  
Guerriero **V**  
John R. '80 and Laura Keenan  
Yuet N. Lam '80  
Viken Najarian '80  
Patricia N. Oguagha '80  
Armand M., Jr. '80 and Jeanne M.  
Patella **XV**  
Katherine M. '80 and Bruno  
Schettini **X**  
**FRANCISCANS**  
Mary E. Callahan '80 **X**  
Donald C. '80 and Elke Cilia  
Charles P. '80 and Donna M. '81  
Costa  
Leta D. Crawford '80 and Martin  
Crawford  
Peter '80 and Maria Paguaga **XV**  
Laura J. '80 and Thomas R. Pietro

Steven Zuccaro '80

#### RED & BLUE CLUB

Mary T. Tersoreiro-Wood '80  
and James Wood

### 1981

**Dollars Raised: \$216,750.06**  
**Class Participation: 3.06%**

#### LA VERNA SOCIETY

Michael Schwerdtman '81

#### CHARTER SOCIETY

David E. Haverty '81 **XV**

#### PRESIDENT'S COUNCIL

Walter R. Leong '81 **XV**

#### PRESIDENT'S CIRCLE

Michael P. '81 and Hanne  
Donovan

#### BUTLER STREET CLUB

Elizabeth G. Mindlin '81 **XV**

#### RED & BLUE CLUB

Angela Caracciolo-Keenan '81  
and Frank Keenan **X**  
James P. '81 and Joanne D.  
Shea **XV**

#### ASSISI SOCIETY

Marion '81 and Maggie Fazio  
Maryirene, M.D., '81 and Anthony  
Flynn  
Eileen R. Lian '81 **X**  
William P. '81 and Kathleen  
Muzyka **XV**

#### FRANCISCANS

Dominick S., Jr. '81 and Donna A.  
Cappolla  
Donna M. '81 and Charles P. '80  
Costa  
Thomas A. '81 and Kathleen  
Holmes **V**  
Lee-Anne Infantino '81  
Phyllis C. O'Neill '81 **XV**  
Geraldine A., CPCU '81 and  
Patrick J. '79 O'Beirne  
Sandra Pinkard '81  
Pamela Rudder '81 and  
Peter Eastman

### 1982

**Dollars Raised: \$3,817.82**  
**Class Participation: 2.16%**

#### REMSEN STREET CLUB

Michael '82 and Josephine  
LoBosco  
Veronica A. '82 and Pat A. '79  
Mallozzi

#### BUTLER STREET CLUB

Kevin '82 and Dianne Agoglia  
John J. '82 and Jacqueline S. '83  
Paguaga **XV**

#### RED & BLUE CLUB

Thomas J. '82 and Ellen Duffy  
William J. '82 and Karen Gallagher  
Neil C. O'Donnell '82 **X**

#### ASSISI SOCIETY

Eileen M. Daly '82  
Maureen A. Finnerty '82  
Michael J. '82 and Patricia Orlay **X**

#### FRANCISCANS

Lily Campbell-Evering '82  
Virginia Fazio '82 **V**  
Catherine P. '82 and Frederick D.,  
Jr. Schmidt

### 1983

**Dollars Raised: \$23,333.81**  
**Class Participation: 3.39%**

#### PRESIDENT'S COUNCIL

Walton D. '83 **BT** and Donna W.  
Pearson

#### PRESIDENT'S CIRCLE

J. Christopher '83 **BT** and Carol  
Mangan **XV**

#### PRESIDENT'S CLUB

Patricia K. Cassidy '83 **XV**  
Patricia A. '83 and Jerome '76  
Williams **XV**

#### REMSEN STREET CLUB

Brian Cosgrove '83 **X**

#### BUTLER STREET CLUB

Gayle A. Lombardi '83 **X**  
Jaqueline S. '83 and John J. '82  
Paguaga **XV**

#### ASSISI SOCIETY

Frank R. '83 and Jennifer  
Bongiorno **V**  
Frank '83 and Gloria Leggio  
Evelyn Magdaleno '83  
Deborah A. Strack-Cregan '83 and  
Brendan Cregan **XV**

#### FRANCISCANS

Lisa M. Andersen-Yurman '83 and  
Joseph L. Yurman  
John D. Coakley '83 and Grace Z.  
Machuca-Coakley **V**  
Julia Guzzino '83  
Steven J. Mullins '83 **X**  
Nicole Pluviose '83 **XV**  
Rose K., RN '83 and Milton L.  
Williams

### 1984

**Dollars Raised: \$16,807.69**  
**Class Participation: 4.07%**

#### PRESIDENT'S COUNCIL

Alber '84 and Laura Hot **XV**

#### PRESIDENT'S CIRCLE

Jesus F. '84 **BT** and Noreen M. '84  
Linares **XV**

JoAnn C. Stonier, Esq. '84 **XV**

#### REMSEN STREET CLUB

Hector '84 **BT** and Victoria  
Batista **V**  
Rosemarie Lanard '84 and  
Scott Dougherty

#### BUTLER STREET CLUB

Charles G., Ph.D. '84 and Ann M.  
'84 Garlisi **XV**  
Kathleen M. Young '84 **V**

#### ASSISI SOCIETY

Glenn M. Huzinec '84 and Theresa  
M. Spelman-Huzinec '88 **XV**  
Eileen Nolan '84 **V**

#### FRANCISCANS

John '84 and Kathryn Cascio  
Sebastian J. '84 and Carol DiBella  
Urai L. Klinkusoom '84  
Mary Luszczuk '84  
Vivian G. '84 and Rigoberto  
Pabon **X**  
Denise G. Pennacchio '84  
Doreen E. Steiner '84

### 1985

**Dollars Raised: \$1,351.00**  
**Class Participation: 3.10%**

#### RED & BLUE CLUB

Michael '85 and Theresa Maher **V**

#### RED & BLUE CLUB

Eugene J. Viti, Jr. '85

#### ASSISI SOCIETY

Sallyann G. '85 and Richard  
Bartels  
Michael '85 and Lisa Curti **XV**  
Frank A. '85 and Lucille Plantemoli  
**FRANCISCANS**  
Lorraine T. Calcaterra '85  
Lucia M. '85 and Chester M. Euton  
Maria '85 and Louis Faicco **X**  
Thomas J. '85 and Carol Giglio **V**  
Claudette '85 and Jose Medina  
Mary Ann Byrnes '85 **XV**

### 1986

**Dollars Raised: \$22,590.56**  
**Class Participation: 5.15%**

#### PRESIDENT'S COUNCIL

James F. Bozart '86 and Donald  
B. Winston **XV**

#### REMSEN STREET CLUB

Maria Donini '86 **XV**  
Damiano Mazzone '86 **V**

#### ASSISI SOCIETY

Sharon E. Albergo-Quigley '86  
Maria Cestaro '86 **V**  
Colonel Edward, Jr. '86 and  
Patricia Daily **X**



## CLASS YEAR GIVING (CONTINUED)

Theresa Fahy, DPM '86  
David M. '86 and Scarlet Monroe x  
Robert '86 and Roseann Vito v

### FRANCISCANS

Regan C. '86 and Frederic B. +  
Burnham  
Corrado Carbone '86  
Ann Marie Ditzio-Rich '86  
Patricia J. '86 and Richard W.  
Ekelund xv  
Patricia C. Greene '86  
Mary P. O'Shea-Ryan '86 and  
Timothy Ryan  
Anita L. Smith '86  
Mark '86 and Carey Urbach

## 1987

**Dollars Raised: \$10,125.00**  
**Class Participation: 2.32%**

### PRESIDENT'S CIRCLE

George '87 and Elizabeth Vogel x

### REMSEN STREET CLUB

Josephine '87 and Richard  
Savastano  
Robert J. '87 and Lisa  
Wisniewski x

### ASSISI SOCIETY

Stacey J. Guerriera-Tynion '87  
and Donald Tynion v

### FRANCISCANS

Eileen M. '87 and Albert Bartha v  
Sandra '87 and Angel Rivera  
Gregory W. '87 and Dorothy E.  
Taylor

## 1988

**Dollars Raised: \$3,972.56**  
**Class Participation: 2.86%**

### PRESIDENT'S COUNCIL

Kenneth D. '88 BT and Laurie  
Daly xv

### PRESIDENT'S CLUB

Peter '88 and Frances Kelly v

### ASSISI SOCIETY

Irene A. Feldman '88 and  
Paul Polik v  
Janet Hopkins, RN '88  
Michael D. Paladine '88  
Theresa M. Spelman-Huzinec '88  
and Glenn M. Huzinec '84 xv

### ASSISI SOCIETY

John H. Spina, DPM '88 v

### FRANCISCANS

Lawrence R. '88 and Patricia  
Carlucci xv  
Albina J. Raziano '88 v  
James P. '88 and Gina Schiano

## 1989

**Dollars Raised: \$3,495.97**  
**Class Participation: 1.96%**

### REMSEN STREET CLUB

Christine V. '89 + and John D., III  
'99 Bertolozzi

### PRESIDENT'S CIRCLE

Victor J. Masi, DO '89 BT and  
Teresa Stuto-Masi '91 xv

### BUTLER STREET CLUB

Stephen V. '89 and Mary Kenny  
Catherine L. '89 and Thomas  
Wornom xv

### RED & BLUE CLUB

Christine A. Kramer-Santangelo  
'89 and Salvatore Santangelo v

### ASSISI SOCIETY

Matthew J. Turner '89

### FRANCISCANS

Mary F. '89 and Edward Brenner

## 1990

**Dollars Raised: \$405.00**  
**Class Participation: 2.64%**

### ASSISI SOCIETY

Anthony '90 and Linda  
Baranello x  
Brian M. Duffy '90

### FRANCISCANS

Henry A. Giron '90 and  
Elizabeth Diaz de Giron xv  
Michael L. '90 and Nancy  
Gorman v  
Thomas '90 and Kathleen Marzella  
Neal M. '90 and Eleanora  
McGarrity  
Kathleen M. Wallace '90

## 1991

**Dollars Raised: \$3,400.00**  
**Class Participation: 3.38%**

### CHARTER SOCIETY

Lorraine M. Lynch '91 and  
Arthur Swaine, Jr. xv

### PRESIDENT'S CIRCLE

Teresa Stuto-Masi '91 and Victor  
J. Masi, DO '89 BT xv

### REMSEN STREET CLUB

Anthony J. Henry '91 v  
Terrence V. Mulligan '91 xv

### BUTLER STREET CLUB

Helena E. Duszkievicz '91  
Colleen A. Meade-Edwards '91  
and John C. Edwards  
Mary C., CPA '91 and Edward B.  
Shaw v

### RED & BLUE CLUB

Susan M. Ignaciuk '91 v

### ASSISI SOCIETY

Janet M. Dawson '91 and  
James P. Vafeas x  
James P. '91 and Virginia C.  
McDade v  
Frances A. Phelan Krische '91  
Joseph A. '91 and Sharon Raftery

### FRANCISCANS

Elizabeth G. '91 and Charles  
Harkin v  
Karen '91 and Robert Schiera

## 1992

**Dollars Raised: \$775.76**  
**Class Participation: 2.97%**

### RED & BLUE CLUB

Leonora T. Augustine-Smith '92

### ASSISI SOCIETY

Rachele A. Bucchieri '92 v  
Honey Marie E. '92 and Michael  
'94 Theogene

### FRANCISCANS

Kenneth J. '92 and Joann M.  
Coffin  
Michele Federici '92  
Jennifer '92 and Charles Flynn  
Eileen M. Long-Chelales '92 and  
Joseph Chelales x  
Dawn H. '92 and Michael Metcalf  
Antoinette Palazzi '92 x  
Michael J. '92 and Jean E. '94  
Raguso-Failla

## 1993

**Dollars Raised: \$805.64**  
**Class Participation: 2.20%**

### RED & BLUE CLUB

Paul F. Cosgrove, D.D.S. '93

### ASSISI SOCIETY

Carolyn '93 + and William I. '66  
Meehan  
Gregory D. '93 and Kristin A. '93  
Miedzynski  
Eileen V. '93 and John J. Saporito  
Shernette C. Walters '93

### FRANCISCANS

Linda '93 and Renee Destouches  
Michael A. '93 and Helen Doda  
Paul R. Puttlitz '93 v

## 1994

**Dollars Raised: \$3,471.00**  
**Class Participation: 3.17%**

### PRESIDENT'S CIRCLE

R.J. '94 and Maria Hinners v



See page 10 for Donor Levels | Legend: BT = Board of Trustees | + = Deceased | 1859 Society Consistent Year Donors: V = 5 Years+ | X = 10 Years+ | XV = 15 Years+

## CLASS YEAR GIVING (CONTINUED)

### BUTLER STREET CLUB

Jean S. '94 **BT** and Melissa Desravines **V**  
Betty A. '94 and Harold Gatto **V**

### RED & BLUE CLUB

James P. Cahalan '94 **V**

### ASSISI SOCIETY

William, Jr. '94 and Melissa Beuther **V**

### FRANCISCANS

Stephanie R. '94 and Anthony Dumaine  
Windell Moore '94  
Jean E. '94 and Michael J. '92 Reguso-Failla  
Anna L. Soto '94 **V**  
Charlotte T. Albury '94 and Charles Moore

## 1995

**Dollars Raised: \$786.28**  
**Class Participation: 3.06%**

### ASSISI SOCIETY

James E. '95 and Brenda Anastasia  
Christine M. Azzolini-Occhipinti '95  
Daria E. '95 and Matthew Connolly  
Dyanne M. Rosado '95 **V**  
Marie F. Zangari '95 **XV**

### FRANCISCANS

Nancy Cena '95 **V**  
Melvina Douse-Manuel '95 and David Manuel  
Eileen Kavanagh, CPA '95  
Joel A. Lutenberg '95  
Elizabeth Mocete '95  
Patrick S. '95 and Theresa O'Hara **XV**

## 1996

**Dollars Raised: \$1,012.82**  
**Class Participation: 0.88%**

### PRESIDENT'S CIRCLE

Joseph J., Esq. '96 and Marianna Bruno

### BUTLER STREET CLUB

Gail A. O'Donnell '96 and Steven Mastromarino **V**

### RED & BLUE CLUB

Yann P. Fischer '96

### ASSISI SOCIETY

Daisy P. '96 and Irwin Weinstein **V**

## 1997

**Dollars Raised: \$7,603.84**  
**Class Participation: 2.87%**

### PRESIDENT'S CIRCLE

Michael A. '97 **BT** and Julia MacIntyre **XV**

### RED & BLUE CLUB

David B. Gardella '97  
Deborah A. '97 and Francis X., Ph.D. '71 Holt  
Romina F. Ros '97

### ASSISI SOCIETY

Erez, Ph.D. '97 and Rosalin Shochat **XV**

### FRANCISCANS

Dorothy M. Guerriero '97  
Aesha F. Jaffir RN '97 and Sa-Adah Abdush-Shaheed  
Matthew S. MacGregor '97  
Brian J. O'Connor '97  
Parkinson T., Jr. '97 and Tracianne Small

## 1998

**Dollars Raised: \$754.40**  
**Class Participation: 1.93%**

### BUTLER STREET CLUB

John N. '98 and Mary E. Wlasewski **X**

### RED & BLUE CLUB

Richard T. Finger, Jr. '98 **V**

### ASSISI SOCIETY

Mark S. Nurse '98 **X**  
Alessandro C. '98 and Kara Romano

### FRANCISCANS

Augustus E. '98 and Reine Aikins  
Virginia L. Hanson, RN '98 **X**  
Aretie Valentin '98  
Myriam '98 and Edmund Folkes

## 1999

**Dollars Raised: \$776.00**  
**Class Participation: 1.58%**

### REMSEN STREET CLUB

John D., III '99 and Christine V. '89 + Bertolozzi  
Nicholas A. Gaus '99 **V**  
Christopher R. '99 and Carrie A. Long

### ASSISI SOCIETY

Danielle T. Battista '99 **V**

### FRANCISCANS

Larry V. Medina '99

### RED & BLUE CLUB

Thomas Smith '99 and Rosalie Fowler-Smith

## 2000

**Dollars Raised: \$1,580.77**  
**Class Participation: 2.08%**

### REMSEN STREET CLUB

Adewale O. Oshodi, CPA '00

### ASSISI SOCIETY

Laura L. Eisenzopf '00 **XV**  
Anthony J. '00 and Laureen Kurtin  
Daniel G. '00 and Rita Magee

### FRANCISCANS

Filip E. '00 and Nadia Ivanova **V**  
Vivian Mazzella '00 **V**  
Anthony C. Tomasulo '00 **XV**  
Eulene A. '00 and Ira Workman **XV**

## 2001

**Dollars Raised: \$3,132.04**  
**Class Participation: 2.93%**

### CHARTER SOCIETY

Patrick J. '01 and Christina Dugan **XV**

### REMSEN STREET CLUB

Matthew C. Hogan '01 **XV**

### BUTLER STREET CLUB

Srdjan Mihaljevic '01 **X**

### RED & BLUE CLUB

Robert M. Cruz '01 and Jo-AnnEyre M. McNeil-Cruz '02 **V**  
Monica Michalski '01 and Michael Verdino

### ASSISI SOCIETY

Damien D. Lois '01  
Angela K. '01 and William F. Manekas **X**  
Alice M. Salome-Patton '01 and Douglas H. Patton **V**  
Dinnadra J. St. Louis '01

### FRANCISCANS

Lauren K. Alleyne '01  
Csaba M. Biro '01 and Cynthia Green-Biro

## 2002

**Dollars Raised: \$7,216.84**  
**Class Participation: 2.27%**

### PRESIDENT'S CLUB

Yadira A. Ramos-Herbert '02 and Jeffrey Herbert **XV**

### REMSEN STREET CLUB

Anthony H. Zalak '02 **XV**

### BUTLER STREET CLUB

Julio A. Agosto '02 and Aura N. Miranda-Agosto **XV**  
Yadira M. Moran-Ulrich '02 **X**

### RED & BLUE CLUB

Jo-AnnEyre M. McNeil-Cruz '02 and Robert M. Cruz '01 **V**  
Oliver A. Prince '02  
Michelle D. Teehan '02 **V**

### ASSISI SOCIETY

Jamila A. Alkaifi-Hercules '02 and Alfredo Hercules **V**  
Sonia '02 and Michael Gomez  
Hakim M. A. Williams, Ed.D. '02

### FRANCISCANS

Gladimir Ambroise '02  
Peter A. Teelucksingh '02  
Judith S. Wafe '02

## 2003

**Dollars Raised: \$2,702.04**  
**Class Participation: 2.87%**

### PRESIDENT'S CIRCLE

Carol T. Decina '03 **V**

### REMSEN STREET CLUB

Borislav G. Guenov '03 **XV**

### BUTLER STREET CLUB

Nicholas W. Pantazis '03

### ASSISI SOCIETY

Tessa P. Barthelmy '03  
Maria T. '03 and Gaetano Blandino  
George '03 and Albina Cataudella **X**  
Melissa A. Duron '03 **V**  
Anthony J., Jr. '03 and Kristen L. '03 Fasano

### FRANCISCANS

Adrian A. Armstrong '03  
Ayana N. Bertrand '03  
Jerry K. Hyppolite '03  
John Lameris '03  
David L., DO '03 and Rachel L. Peters '04  
Malika A. Phillips-Peters '03  
Ambika Tewari Ph.D. '03 and Adam Abraham  
Sergei I. Vaculeac '03

## 2004

**Dollars Raised: \$6,372.05**  
**Class Participation: 2.47%**

### REMSEN STREET CLUB

Ruben N. Gonzalez '04 **XV**  
Robert A. '04 and Marie Oliva **XV**  
Chanardai Ramjattan '04

### BUTLER STREET CLUB

Rosemary Brybag '04 **V**  
Charles A. '04 and Diane E. Giardino **X**

### RED & BLUE CLUB

Jelena Maljkovic '04  
Antonevia A. Ocho-Coultes '04  
and Julian R. Oddman '06 **V**

## CLASS YEAR GIVING (CONTINUED)

Calver G. Palmer '04

### ASSISI SOCIETY

Michael J. '04 and Anna Ferrari V  
Tabita Morris '04 and Joel Morris  
Tabitha S. St. Bernard-Jacobs '04  
and Adam Jacobs  
Danielle F. Timothy '04

### FRANCISCANS

Clair A. Brown '04  
Ricardo A. Maxwell-Ordain '04  
Zulamis R. Narcisse '04  
Rachel L. '04 and David L., DO '03  
Peters  
Marina V. '04 and Harry Rana

## 2005

**Dollars Raised: \$2,077.92**  
**Class Participation: 4.21%**

### REMSEN STREET

Michael A. Corraera '05 X

### BUTLER STREET CLUB

Marlon D. Joseph '05 and  
Jamie Kwasniewski V

### ASSISI SOCIETY

Alicia J. Browne '05 V  
Jaime A. Browne '05  
Amanda M. '05 and Paul Chang  
Gerard McEntee '05  
Daniella J. Nelson '05  
Katie T. Schatz '05  
Belinda R. Thomas '05  
John D. Viggiano '05

### FRANCISCANS

Candice V. Abellard '05  
Kevin '05 and Athalie Arrington  
Kimberly L. Bennett '05 V  
Melissa S. John '05  
Bianca E. O'Brien '05  
Danny A. '05 and Ivette Plaza V  
Gail B. Sylvester-Conrad '05  
Fredy F. Vinansaca '05

## 2006

**Dollars Raised: \$3,010.00**  
**Class Participation: 3.01%**

### REMSEN STREET CLUB

Rosmary C. '06 and Jaime  
Chauca V

### REMSEN STREET CLUB

Peter '06 and Miriam E. Kalaev '06

### RED & BLUE CLUB

Elizabeth T. Khalevich '06 V  
Julian R. Oddman '06 and  
Antonevia A. Ocho-Coultes '04 V

### ASSISI SOCIETY

Marlon P. Bennett '06  
Anica C. Mulzac, M.D. '06 V  
Christine C. Pigott '06 V

### FRANCISCANS

Christian L. Brown '06 and  
Betsy Frese Brown  
Darryl D. '06 and Natana  
Celestine  
Alfonso Lopez '06 X  
Jennifer Matteo-Acosta '06  
Stepan Mudreac '06  
Jason Whittaker '06  
Tricia S. Edmund-McIntosh '06  
and Trevor McIntosh V

## 2007

**Dollars Raised: \$9,107.55**  
**Class Participation: 2.38%**

### PRESIDENT'S CLUB

Samuel M. Rivera, Esq. '07 and  
Justina K. Rivera, Esq. '07

### REMSEN STREET CLUB

Travis C. Clayton '07 V

### BUTLER STREET CLUB

Daniel J. Toca '07

### RED & BLUE CLUB

Sarah M. Bratton-Hughes '07 and  
Andrew Hughes V

### ASSISI SOCIETY

Cern J. Hector '07

Sean A. Nicholson '07 V  
Judith C. Ricciardo '07 X

### FRANCISCANS

Catherine M. Gichenje '07  
Charles R. Machado '07  
Sara M. Saad '07

## 2008

**Dollars Raised: \$2,238.22**  
**Class Participation: 2.54%**

### PRESIDENT'S CIRCLE

Josephine B. Leone '08 V

### RED & BLUE CLUB

Kennitha A. Allahar '08  
Michael F. Phillips '08 and  
Laurie E. Blaske '08  
Cora D. '08 and David Clark X

### ASSISI SOCIETY

Megan E. Husak '08 V

### FRANCISCANS

Katja Bavendam '08  
Maria Ferraro '08 V  
Salvatore Frasca '08  
Christina M. Lindsay '08  
Monique E. '08 and Jeffrey  
Shannon  
Matthew G. '08 and Lauren M. '08  
Bertolotti V

## 2009

**Dollars Raised: \$5,092.86**  
**Class Participation: 3.13%**

### REMSEN STREET CLUB

Laura R. Mulcahey '09 V  
Jamaal G. Womack '09 V

### ASSISI SOCIETY

Giuseppe G. Buscemi '09  
Salvatore P. '09 and Melissa  
Demma X  
Kathleen A. Mills '09  
Jeannette M. '10 and John P. '09  
Montes V  
Nicholas C. Pomo '09  
Denise Vieni '09

### FRANCISCANS

Laura M. Donodeo '09  
Angela G. Nannetti '09 and  
Oscar Orellana  
Elizabeth Seemungal '09 and  
Nebu Skaria  
Chastity Rivera '09

## 2010

**Dollars Raised: \$827.66**  
**Class Participation: 1.72%**

### RED & BLUE CLUB

Jeffrey '10 and Elena Taveras

### ASSISI SOCIETY

Albert L. '10 and Kerry DiCostanzo  
Joseph J. Leone '10 V  
John P. '09 and Jeannette M.  
Montes '10 V

### FRANCISCANS

Nicole T. Buccheri '10  
Antoinette V. LaFemina '10 X  
Sean C. Mulligan '10  
Maria L. Rojas '10

## 2011

**Dollars Raised: \$1,496.00**  
**Class Participation: 2.02%**

### PRESIDENT'S CLUB

Angelica Terepka, Psy.D. '11 V

### REMSEN STREET CLUB

Deirdre A. Turner Aldridge '11 and  
David Aldridge

### BUTLER STREET CLUB

Bono H. Lee '11 V

### ASSISI SOCIETY

Victoria M. Bombe '11 X

### FRANCISCANS

Gina D. Giles '11  
Aleksandra S. Milanova '11  
Omar A. Perez '11  
Liliana Rodriguez '11



Students in the HDTV Studio, ca. 2006.



Students on the promenade, ca. 2007.

See page 10 for Donor Levels | Legend: BT = Board of Trustees | + = Deceased | 1859 Society Consistent Year Donors: V = 5 Years+ | X = 10 Years+ | XV = 15 Years+



## CLASS YEAR GIVING (CONTINUED)

### 2012

**Dollars Raised: \$1,523.58**  
**Class Participation: 2.04%**

#### REMSEN STREET CLUB

Joseph M. Acciarito '12 and  
Josephine M. Pagliughi '13 v

#### ASSISI SOCIETY

Hughlon D. Francis '12  
Morgan M. Iburg '12  
Aleksandar '12 and Marina Pantic  
Alexandra M. Santo '12

#### FRANCISCANS

Tsveta M. Kaleynska '12 v  
Saverio A. Nardone '12  
Filipasic '12  
Nemanja Z. Simonovic '12  
Oliver Williams, IV '12

### 2013

**Dollars Raised: \$1,169.69**  
**Class Participation: 3.56%**

#### REMSEN STREET CLUB

Josephine M. Pagliughi '13 and  
Joseph M. Acciarito '12 v

#### RED & BLUE CLUB

Tyler W. Clarhaut '13  
Mary E. Gallagher '13 v

#### ASSISI SOCIETY

Kepler B. Auguste '13  
Brendan P. English '13 v  
Nelson Garro '13 and Esther  
Martinez  
Paul Hudak '13 v  
Adolfo Lara '13 v  
David B. Loutfi '13

#### FRANCISCANS

Adeleke M. Adesanya '13  
Danielle N. Adone '13  
Sarah Anwar '13  
Leonard O. Beek '13  
Szabolcs Z. Erdei '13  
Akeem A. Johnson '13  
Chandradath Ramotar '13 v  
Nicole J. Terzulli '13  
Anthony M. Ruggiero '13  
Jamie S. Zheng '13

### 2014

**Dollars Raised: \$1,546.28**  
**Class Participation: 1.84%**

#### REMSEN STREET CLUB

Justin J. Lopez '14

#### ASSISI SOCIETY

Bosko Stankovic '14 and  
Marija Grubic v  
James Toscano, CPA '14 v

#### FRANCISCANS

Winnie C. Arzu '14

Vincent N. '14 and Jessica Caruso  
Amanda R. Castellano '14  
John '14 and Elena Guerin  
Konstantin I. Koretskiy '14  
Rosemarie Petrizzo '14  
Nikol Santana '14 x

### 2015

**Dollars Raised: \$722.56**  
**Class Participation: 2.66%**

#### ASSISI SOCIETY

Karen M. Garcia '15  
Elizabeth C. Peralta '15 and  
Alexander Foxwell  
Corinne Tully '15

#### FRANCISCANS

Anthony M. Desiderio '15  
Robert M. Devita '15  
Natasha O. Edwards '15  
Suzanne N. Garrett '15  
Aleksandar Gavric '15  
Igor Z. Mladenovic '15  
Sarah Sekulovic '15  
Jaymee L. Veney '15

### 2016

**Dollars Raised: \$493.04**  
**Class Participation: 2.34%**

#### ASSISI SOCIETY

Adrienne M. Avedissian '16  
Andrew D. Cormack '16  
Marko Gencic '16  
Steve H. Middelijn '16

#### FRANCISCANS

Marta Billan '16  
Andy Calixto '16  
Margaret L. '16 and Andrew  
Cormack  
Bora Dimitrov '16 v  
Theresa M. Franchi '16  
Stephanie M. Morales '16  
Mikheil Petrosyan '16 and  
Cady Gifford  
Balint Toth '16

### 2017

**Dollars Raised: \$1,158.97**  
**Class Participation: 4.32%**

#### RED & BLUE CLUB

Phoebe W. Lee '17 v

#### ASSISI SOCIETY

Morgan M. Allison '17 v  
Nicholas P. Barone '17  
James Cafiero '17  
John Cheung '17  
Andella Taylor Hughes '17  
Mackenzie L. Iburg '17  
Gina Piro '17

#### FRANCISCANS

Brittany Bowman '17  
Katherine N. Cardy '17 v  
Nicholas A. Ferrero '17  
Robert A. Glass '17  
Yasmeen M. Hassan '17  
Xiangfei Li '17  
Michael G. Marciano '17  
Noelia V. Noboa '17  
Corinne M. Ramos '17  
Adriannah I. Rodriguez '17  
Krisztina Rudinszky '17  
Veronica D. Sanders '17  
Sophia E. Sinko '17  
Nieheli Sosa '17  
Kathleen A. Szuhany '17  
Meghan D. Wing '17

### 2018

**Dollars Raised: \$569.79**  
**Class Participation: 1.88%**

#### RED & BLUE CLUB

Marlina M. Reid '18

#### FRANCISCANS

Dominick Barbato '18  
Melanie K. Brooks '18  
Martin Joksimovikj '18  
Miguel A. Medrano '18  
Christopher J. Pashayan '18  
Vanessa C. Rivera '18  
Luis Velez '18  
Nikola Zivkovic '18

### 2019

**Dollars Raised: \$2,013.85**  
**Class Participation: 3.61%**

#### REMSEN STREET CLUB

Dillon C. '19 and Karissa Jodhan

#### REMSEN STREET CLUB

Vincent Longobardi '07, '19

#### RED & BLUE CLUB

Mary Jane Anderson '19

#### ASSISI SOCIETY

Quynh T. Dang '19  
Danielle R. Francavilla '19  
Romello Q. Rogers '19

#### FRANCISCANS

Jimmy Blanc '19  
Stephen A. Daperis '19  
Colin M. Devin '19  
Amal Hawari '19  
Emily Kriebel '19  
Patrick McDermott '19  
Sean F. McDonnell '19  
Joseph M. Pedone '19  
Nikita Prokhin '19  
Mireya G. Ramirez '19  
Samecia Sanders '19  
Arianna A. Sartzetakis '19  
Evann St Jude Anderson '19

David Tottori '19  
Giselle Torres '19

### 2020

**Dollars Raised: \$576.16**  
**Class Participation: 6.55%**

#### ASSISI SOCIETY

Timothy P. Cecere, Jr. '20  
David B. Loutfi '13, '20

#### FRANCISCANS

Tadeu S. A. Alberto Rodrigues '20  
Robert Allende '20 v  
Nicholas Arias '20  
Michael A. Baker '20  
Luka Budak '20  
Addison E. Diaz '20  
Orville A. Dixon '20  
Salvatore Fatta '20  
Zoe J. Felix '20  
Jade E. Johnson '20  
Lara Milak '20  
Benedek Molnar '20  
Lauren Montgomery '20  
Julia Olivares '20  
Savannah Padilla '20  
Runsi Patro '20  
Vukasin Petrovic '20  
Martina Radinovic '20  
Jessica '20 and Daniel Ricketts  
Matheus Santos '20  
Micah Wesselhoff '20

### Current Students

#### REMSEN STREET CLUB

Diane Genova

#### BUTLER STREET CLUB

Christopher Gruver  
AnnaMaria Leal  
Red and Blue Club  
Bohdan and Maria Drobenko

#### ASSISI SOCIETY

Nicholas P. Barone  
Michael Bova  
Mackenzie L. Iburg '17  
Benedek Lendvai  
Amanda Y. Lima  
Virgil Simpson  
Ashtyn Kennedy Van Horn

#### FRANCISCANS

Vanessa Acquafredda  
Abigail S. Anderson  
Evann St Jude Anderson '19  
Beatriz Angelo  
Tolulope A. Atolagbe  
Danae Barkley  
Joshua C. Beausil  
Matthew D. Bernstein  
Keiandra A. Blair  
Christina Bonanno  
Margaret Boston

## CURRENT STUDENTS (CONTINUED)

Carmen Botha  
Erin Breakey  
Brianna Andrea Browne  
Allysha Bryant  
Tavis Charvis  
PeiJi Chen  
Tina Childress  
Alfred William Anders Christensson  
Taylor N. Coley  
Owen Comer  
Maeve Conlon  
Reannah Cousseillant  
Samu M. Csordas  
Ginna Dammann  
Marko Danev  
Steven L. Dawkins  
Robert M. Devita '15  
Sarah DeWitt  
Zane Drobenko  
Zoe Drobenko  
Fatime Dukova  
Emily Elizabeth Eckelmeyer  
Carlotta Engel  
Alyssa Fisher  
Melissa Garcia  
Liliana Garita  
Inbar Geva  
Breanna Gleissner  
Spiro Goga  
Isabelle S. Gollette  
Angelina E. Gonzalez  
Ashley N. Gonzalez  
Bianca M. Gonzalez  
Raphaelle Gregoire  
Maria Grijalva  
Andrew Gubarev  
Jevaughn A. Harvey  
Catherine A. Hayes  
Kirra W. Hemric  
Dominik Hevesi  
Valentin Horvath  
Terrell M. Howard  
Cody-Alexander Jones  
Jenna C. Jordan  
Tom Just  
Sarah A. Kamara  
Jordan Kelly  
Kliil Keshwar

Nerma Kolenovic  
Jean-Na Koo  
Emily Kriebel '19  
Martha Kristina Lakhan  
Mary K. Lakhan  
Dea Lako  
William C. Lapkin  
Alexandra S. Lassen  
Kathleen Rae Leone  
Emma Leto  
Najhe London  
Henriette Lykke  
Yawara G. MacNeill  
Maya Madjercic  
Binald Mahmuti  
Ivana J. Marrero Diaz  
Citlally Martínez Valle  
Maria T. Masi  
Victor L. Masi  
Frederick A. McCoy  
Michael McGoldrick  
Mary Catherine McKendry  
Kayla McKenzie  
Jada N. McMillan  
Miguel A. Medrano '18  
Nicholas Mejia  
Adrian Mena  
Jasmine Miller  
Princess Anastasia Missigher  
Nicolas M. Molina  
Reginald L. Monteau  
Ana Paula Montes de Oca  
Kervin J. Morgan  
Margaret G. Motolese  
Juliana C. Munoz  
Callima Munro  
Ricardo Navarro  
Miroslava Nebunu  
Keanu Nelson  
Angelee E. Ng  
Daniel S. Olsson-Shirazi  
Lexis Ortiz  
Damilare S. Oyetibo  
Nicole Pantaleon  
Valentina Papeo  
Eva L. Papista  
Vladimir Pashkevich  
Janee A. Patterson  
Austin M. Pearce

Joseph M. Pedone '19  
Karen P. Pineda  
Boris Posavec  
Jacqueline G. Puda  
Gayathri A. Rajesh  
Tate Renata  
Cayln A. Richardson  
Francine Roccanova  
Perla Rodriguez  
Shedrick S. Rodriguez  
Hannah Russell  
Veronica D. Sanders '17  
Relja Savic  
Samantha Scott  
Jamie-Lyn Shimamoto  
Thea Simpson  
William Simpson  
Shanae Sinclair  
Oormi Sivapatham  
Jamore J. Smart  
Luis F. Sotos  
Alexandra L. Speweik  
Angela G. Speweik  
Angelica Stark  
Djordje Stojiljkovic  
Fanny M. Stromstedt  
Lia Tasher  
Jason Taylor  
Alexander Teplitsky  
Jovana Terzic  
Julian Steven Texidor  
Kennedi Thompson  
Tristan Thompson-Cotterell  
Jaimie Victoria Timbol  
David Tottori '19  
Sara J. Tschida  
Brianna S. Van Giesen  
Attila Vastag  
Meriton Velu  
Maria D. Ventura  
Chance C. White  
Jason Whittaker '06  
Ella L. Wienbeck  
Abigail Wood  
Aniyah M. Yetman  
Nikola Zivkovic '18

## Parents

### LA VERNA SOCIETY

Tim **BT** and Diane Cecere P'20 **V**

### FOUNDERS CIRCLE

Barbara A. Dugan **XV**

### CHARTER SOCIETY

Domenick and Wendy Cama **X**

### PRESIDENT'S CLUB

Jerome '76 and Patricia A. '83 Williams **XV**

### REMSEN STREET CLUB

Thomas E., Sr. and Patricia L. Alberto **X**

Gerard H. '60 and Charline Gannon **XV**

John E. '77 and Kathleen Klemm **V**

Michael C. Lasky, Esq. and Margaret Einhorn **V**

Shelia Martin **V**

Victor J. Masi, DO '89 **BT** and Teresa Stuto-Masi '91 **XV**

### BUTLER STREET CLUB

Edward R. and Alice A. James **X**

Susan Weisman **X**

Michael E. and Marija F. Wierzbicki **X**

### RED & BLUE CLUB

Ted and Levette Bell

Timothy and Paula DeWitt

Bohdan and Maria Drobenko

Michael '85 and Theresa Maher **V**

Frank D. '75 and Michele Petrizzo **XV**

William J. and Dolores A. Powers

Thomas and Kellyanne Tully

### ASSISI SOCIETY

Arthur E. Anderson **V**

Teresa Anderson **V**

Diane Billera

Marianne Boston

Hubert and Mary Brybag **V**

Elizabeth Budig **X**

Andrew P. and Janet Cahalan **X**

John and Deborah J. Cisek **V**



See page 10 for Donor Levels | Legend: **BT** = Board of Trustees | **+** = Deceased | 1859 Society Consistent Year Donors: **V** = 5 Years+ | **X** = 10 Years+ | **XV** = 15 Years+

## CURRENT STUDENTS (CONTINUED)

Paul and Doris Derosa  
 Nora DeVaney  
 Daniel W. and Liza Q. Diehl  
 Edward and Marggie Evans **V**  
 Jeffrey Felix  
 Thomas Ferris  
 Edward and Deidre Finnegan  
 Hugh E. '61 and Geraldine A.  
 Gallagher **V**  
 Diane Kavanaugh-Anderson **X**  
 Dennis M. '64 and Ann Kennedy **X**  
 Raymond and Kathleen Leone **V**  
 Richard and Laura LoRubbio  
 Jean R. and Marie O. Louis **V**  
 Brendan and Alexandra  
 MacDonnell  
 Roger and Lori A. Marino **V**  
 Frank and Lisa Morganti  
 Robert J. '71 and Mary Ellen  
 Murphy **XV**  
 Richard and Martha Navarra  
 Louis A. Pastina **V**  
 Lorian Pigott  
 Mel A. and Laura A. Pynn  
 Robert and Cheryl Siemer  
 Paul and Christine Stark  
 Deborah Taylor  
 Michael '94 and Honey Marie E. '92  
 Theogene **XV**

### FRANCISCANS

Arlene Alleyne-Lewis  
 Bridget Anderson  
 John Azzolini **V**  
 Ronald Bara  
 Patrick and Jennifer Buell  
 Stanislaw and Weronika  
 Chelminski  
 Leighton Cotterell and  
 Nicole Thompson-Cotterell  
 Renee and Linda '93 Destouches  
 Pierre Desulme  
 Vita Domingo **V**  
 Mary Donahue-Maxham  
 John E. Donodeo  
 Thomas and Alfa Ferraro  
 Judith Franzo **V**  
 James and Bernadette Geissler **XV**  
 Brendon and Adessa Geissler  
 John and Justine Kosinski  
 Lokenauth and Hilda Lall  
 Joseph and Margaret Lo Giudice  
 Herman and Debra Margulies  
 John **+** and Denise McGuinness  
 Michael S. and Eileen McNamara **V**  
 Ann Marie Misiti  
 Stephenson N. and Shelley S.  
 Mitchell  
 Donald and Louise Murray  
 George and Michele L. Noulas  
 John '77 and Theresa Pastore **X**  
 Fred and Christy Quartlebaum  
 Ronald Russell, Jr.  
 Leory Smith and  
 Terene Walters-Smith  
 Charmaine Stevenson

Joseph C., DPM and Sue Stuto **XV**  
 Richard and Angela Turello  
 Britt Van Giesen

## Friends

### SAN DAMIANO SOCIETY

Catherine E. Clarke **+**

### LA VERNA SOCIETY

Thomas and Paula McInerney  
 Fred and Judith A. Wilpon **V**  
 Jerry and Jane Wolff **XV**

### FOUNDER'S CIRCLE

Catherine Greene **BT X**  
 Alex and Terri Rohan  
 Vincent A. Rohan **+** **X**

### CHARTER SOCIETY

John and Denise Buran  
 William **BT** and Imogen B. Cline  
 Patricia Henry  
 Lester J. and Barbara Owens **V**  
 Joseph and Barri Savasta **V**

### PRESIDENT'S COUNCIL

James Argutto **V**  
 Nicholas R. Caiazzo, Esq. **V**  
 Carolyn Callahan **X**  
 Robert B. and Joan Catell **XV**  
 Edward W. and Catherine  
 Connolly **V**  
 Thomas F. and Eileen Flood **X**  
 George Lewis **V**  
 Miguel Martinez-Saenz, Ph.D. and  
 Julie Holland  
 Joseph M. Esq. and Mary Ann  
 Mattone **XV**  
 Michael O'Keeffe **X**  
 Lauren Rowinski  
 Robert G. and Kellie M.  
 Sumbarac **V**  
 Barbara A. Tuck **V**

### PRESIDENT'S CIRCLE

Calvin Baker and Lidia Paz-Baker  
 Sean M. Brady, Jr.  
 Ralph Bumbaca  
 Louis A. DiBella  
 Alexander Dombroff  
 John and Karen Ferguson **V**  
 Rev. Msgr. Kieran Harrington **V**  
 John A. Loconsolo **V**  
 Mary T. Macchiarola **XV**  
 Michael C. and Jennifer P.  
 Macchiarola  
 Edward and Marisol Mafoud  
 Robert D. and Colleen Manfred  
 Marilyn T. McAuliffe  
 Shepard Poole  
 Julian R. Sale  
 Frank and Tracy Scahill **V**  
 Thomas J. **BT** and Anita Volpe **XV**  
 Clare Walker **XV**  
 William A. Walker  
 David Zevin, Esq.

### PRESIDENT'S CLUB

Bruce J. and Susan A. Carusi **X**  
 George Clark, III  
 Peter Coombe and Betty Chen **V**  
 Orville W. Dale **XV**  
 C. Nathan Dee, Esq.  
 Most Rev. Nicholas DiMarzio **XV**  
 August DiRenzo  
 Adelino R. Franquinha  
 Dozier Hasty and  
 Nancy Havens-Hasty  
 Leslie S. Jacobson, Ph.D. **BT XV**  
 Angelo Markatos  
 Peter McMahon  
 Allen Newman  
 Kevin S. O'Rourke and  
 Eunice Ro **XV**  
 Martin P. and Marie Russo  
 Kalen Stickelman

### REMSEN STREET CLUB

Anonymous  
 Jeff Ankrom  
 John Arceri  
 James Austin **V**  
 Kirsten M. Beck  
 Eddie C. and Carmen S. Brown  
 Ms. Jacqui Canney  
 Rosario Cassata  
 Robert Catalano  
 Celeste C. Cellini **V**  
 Rhea Clark  
 Michael Clarke, Jr.  
 Brian Costigan  
 Barry Dalton  
 Louis and Cathy D'Elia  
 James F. and Carolyn K. Derby  
 Salvatore DiLorenzo  
 Gary Donahue  
 Tony Donnelly  
 Jeffrey J. Drapala, MBA  
 Timothy Faughnan  
 Jared Gellert  
 Maureen Moore and Robert C. **+**  
 Golden **X**  
 Peter Grassotti and  
 Karen A. Di Santo-Grassotti **X**  
 Chris Hand  
 Thomas Iadanza  
 Raymond and Felicia Ippolito  
 Garry J. Kearns  
 Thomas and Shalini Kissane **V**  
 Daniel P. Klein  
 Harry Klug **V**  
 Brian Lang  
 Harold Laubscher  
 William K. and Florence Lavin **V**  
 Thomas G. Layden  
 John A. and Suzanne Lynch  
 Barbara Mahon  
 Patrick J. and Kathleen H. McHugh  
 Davis McLaughlin  
 Charles and Mary McQuade **X**  
 Edward D. and Carol A. Miller  
 Kevin and Mary J. Murphy  
 Raymond O'Dwyer

Barbara Pineda **X**  
 Robert Ragen **V**  
 Sergio Raymundo  
 Peter Reynolds  
 James G. and Karin E. Ryan  
 Jennifer Sage  
 Geoffrey Horlick, Ph.D. and  
 Sally Sherwood **XV**  
 Neil and Lauren Shroff  
 Claire Silberman  
 Jody Silva  
 Petter Sorum and  
 Noriko Watanabe  
 Timothy and Paula Sullivan  
 Glenn VanBramer and  
 Joni Yoswein  
 Arlene A. Whalen **V**

### BUTLER STREET CLUB

Paul Andruskiewicz  
 Rev. Msgr. John J. Bracken **BT V**  
 Alice A. Callaghan **V**  
 Guy and Carol Carlsen **XV**  
 Rev. Msgr. David L. Cassato  
 Richard Conley and  
 Kathleen A. Nolan  
 Brian Crimmins  
 Peter Daniti  
 Lowell Dashefsky and  
 Linda Werbel-Dashefsky **XV**  
 Mary Beth Dawson, Ph.D. **BT** and  
 Matt Charles **V**  
 Christopher DeCunzo  
 Edward Drayton  
 Terence Farrell  
 Kamila Germano  
 Pamela Goldsmith  
 George Henry **V**  
 Mark Kleinknecht  
 Peter Labbat and Karen Kiehl  
 Joseph S. and Valerie Louzonis **XV**  
 Marie Ludlow  
 Peter and Martha Macchio  
 Ann Mangone **V**  
 Errol C. Marquis **V**  
 John E. and Maryann Martin  
 Barry McLaughlin  
 Joanne McNeill  
 Feri Nimani  
 Michelle D. Novak **V**  
 Mike Purdy **V**  
 Vanessa I. Rosado  
 Lindalou Ryczak **V**  
 Angela Siliato-Acciarito **V**  
 Jeffrey Silverstein  
 Stephen and Corinne Smolizza  
 Richard and Pamela Stolz  
 Joseph and Serena Tillman  
 Carlo and Flora L. Tramontozzi  
 Nicholas B. Valastro  
 Margherita Valluzzi  
 Michele Van Orden  
 Barry G. Walter **V**  
 Joanna Wine



## FRIENDS (CONTINUED)

### RED & BLUE CLUB

Robert Allesandro  
Craig Ariano  
Raymond Beier  
Louis and Carol Beierle  
Mary B. Bennett **V**  
Marilyn Blanchette  
Daniel J. Buzby  
Albert Caccese  
Fred Catanese  
Diana Catherines  
Jennifer Clark  
Thomas Constance  
Walter J. and Patricia Cook  
Mashariki Daniels  
Nicholas DeMarco  
Susan Dennis  
Leo Deonarine  
Thomas Doonan  
Paula Edgar  
James Favilla  
Theresa Fesefeldt  
Paula Fichtner **X**  
Mary Flanagan  
Dennis Flood  
Eileen M. Flood  
Robert A. Friedlander  
William C., Jr. and Ann C.  
Gartner **V**  
Sean P. Gilleran **V**  
Mark Goreczny  
Michael Hayes  
Grace Hudson **XV**  
Eugene L. Jesinkey and  
Regina Weber-Jesinkey  
Cheryl A. Kelly  
Susan Malfa  
Martin G. and Patricia A. McTigue  
Daniel and Alexis Musca  
Charles Natitus  
Eli Nichtberger  
Bro. Gabriel O'Brien, OSF **BT**  
Michael O'Connor  
Timothy O'Regan  
Andrew Orenstein  
Alice B. Owens  
Genoveva Perso  
John E. and Louise A. Redden  
Sal Rexha  
Barry D. and Susan L. Richards **X**  
Travis Roberts  
Joel Rothfus and  
Michelle Hirsch, Ph.D. **V**  
Jeffrey Samuel  
Susan Sandler  
Stephanie Schulz  
Mike Shoja  
Ada Idris Simonsen  
Casey Surdi  
Supoj Tanchajja, M.D. **X**  
Jules, Jr. **+** and Emmlynn L. Taylor  
Anamaria Terepka  
Joseph Valenti  
Steven J. Vallo **V**  
Stephen Waldorf **V**

Keith Weinkauf  
John Welch **XV**  
**ASSISI SOCIETY**  
Jennifer Acosta  
Zdenka Agoglia  
Anthony and Elise Albanese **X**  
Aaron L. and Holly Anglin  
Vincent W. Ansanelli, III, Esq.  
Andrea Arcarola **V**  
Kareen Armstrong  
Theodore and Gloria L. Bajo **X**  
Leonard Baker **XV**  
Anthony Bamonte  
Shamus M. Barnes  
Anna Barrett  
Tina Bennet  
Christina Bennett  
Peter and Antonia Bertolozzi  
Shane Biffar  
Laura Biondo Phillips  
John T. Biscone, Esq.  
Anna M. Borsje  
Gregory Brady  
Mark and Therese Brinken **X**  
John Buck  
Bianca Calcagnini  
Chad Cascadden  
Paul Cerni  
Vincent R. Cervone  
Mark Christiana  
Benjamin A. and Emily K. M.  
Ciesinski **V**  
Charles and Sandra Cochran  
Patrizia A. and John M. Cortazzo  
John and Sheila M. Costello  
Delphine F. Covell  
Arkell Cox **BT**  
Corinne Cravotta  
Hugh Cunningham  
Judy Curry  
Gregory R., M.D. and Maria  
D'Onofrio  
Theresa D'albora  
Louis Damiano  
Miquel Davila  
Steven A. Dean and  
Jennifer Wingate, Ph.D. **X**  
Robert Dearstyne  
Frank Delia  
Margaret A. DeMatteis **V**  
Donald K. Dewey and  
Santa Parisi-Dewey  
Timothy Dickson  
Blaise and Carmen Didio **X**  
Patty Dilello  
Casey Dillon  
Ann Dolan  
Carole Donnelly  
Philip Donnelly  
Edmund D. and Angela M.  
Donofrio  
Francis G. Donovan  
Linda Downes **V**  
Bernard J. and Kathryn M. Duffy  
Jane C. Duggan

Barbara Elias  
Judy Fallon  
Kevin Finkbein  
Edmond **+** and Barbara Flood **X**  
James Forkey  
Walter and Linda Fox  
James Gambino **X**  
Christopher M. Gando  
Jenay Garner  
John S. Garretto  
Thomas Garry  
Peter Gee  
Sandra Geiss  
Nando Ghorchian  
Leonidas Giakoumis  
Liz Giordano  
Robert and Muriel Giugliano  
Steven T. Gonley  
Angela Gray  
Ranait Griff  
Anila Gunawardana  
Raymond C. Habib  
Paula Harney **+**  
Bo Healey  
Barbara C. Healy  
Doug Heitkamp  
Andrew Helene  
Reginald Henry  
James T. and Robin W. Higgins **V**  
Charisse S. Hiigel **V**  
Kimberly Holt  
Leonard Honig **XV**  
Robert Hopkins  
John House  
Kelly Howell  
Maja Hrnjicevic  
James M. Hunter, Ph.D.  
Frank and Antonietta Inzerelli  
Joseph G. and Ginny Izzo  
Lynne K. Jackson, Ph.D. **XV**  
Tessa Jackson  
Beverly Jacobs  
Jeff Jacobson **V**  
Kareem Jawdat  
Rev. Brian J. Jordan, OFM **V**  
Patricia Jusiega  
David and Lyn Kaplan  
Louis G. and Ensi Kaufman  
Bobbe L. Kennedy  
Donald E. Kent **V**  
Andrew J. Koslosky  
Tiffany Lane  
Louise Latty **V**  
Timothy Lawlor  
E. C. and Nicholetta Lazzaro  
Thomas P. Leahy and  
Guillermina Gomez-Leahy  
Michael and Tara Leary  
Melinda Lee  
Lars Loman and  
Sharon Kerrigan Loman  
Nicholas S. Lorch  
John Lynch  
Douglas Lyon  
Margherita Magnano

Veronica Maguire **XV**  
Marina Mahoney  
Michele Maloney  
Pete Martin  
Dino Mastorakis  
Rose Mazza  
Brendan and Jacqueline A.  
McCann  
Eileen A. McCann  
Gerard and Erika McCarty  
William McGoldrick  
Michael McGuigan  
Joseph Kevin McKay **V**  
Matthew Meagher  
Matthew A. and Marykate Meyer  
Donna Mollenhauer  
Salvatore and Maureen Monaco  
Janet A. Muccigrosso  
Sean Mullen and Elizabeth Kussy  
Patrick Muncie **V**  
Gregory Murdoch  
John Naughter  
Alice Novak  
Ted Occhialino  
Catherine O'Hara  
Gerard Parisi  
Lynn Parkerson  
Virginia Petrucelli  
Rev. Msgr. Michael J. Phillips **V**  
Martin Piazzola  
Gerald D. Pucci  
Frank Puda  
Mel A. and Laura A. Pynn  
Mary C. Quigley **XV**  
Nancy Radday  
James J. Radigan  
John Ragno **X**  
Francisco and Jeanine M.  
Ramirez **V**  
Dominick Rappazzo  
James and Bernadette Reddy  
Maryann Regan  
Russ Regan  
John C. Reilly  
Richard Riccio  
Elizabeth Rich  
Kathy Riley  
Anthony and Giovanna Robinson  
Cheretta J. Robson  
Adam Rodabaugh and  
Lauren Albanese  
Julia A. Rogge **V**  
Joshua Saez  
Carol M. Salazar  
Jerome Sawyer  
Frank Scalera  
Denise Scaravella  
Raymond Schaefer  
Vicki Scneps  
Natalie Scolamiero **V**  
Margo Scudillo  
Thomas P. and Dorothy A. Seery **X**  
Roni Shoyer  
Jeffrey Silverstein  
Shahnaz Singh-Kandah

## FRIENDS (CONTINUED)

Nicholas Skirka  
Francis Smith and  
Lorraine M. Allen-Smith  
John Smith  
Jessica Soto  
Richard Stern  
Gertrude Stevens  
Kenneth Stolls  
Jean M. Stonier **X**  
Thelma Stuart  
Sam Sued  
Herminia Sullivan **XV**  
Albert H. and Valda Swanke  
Lou Switzer  
Radek Terepka  
James G. and Ann G. Thompson  
Agnes Tomaselli  
Paulette Toscano  
Mark and Jennifer M. Turner **X**  
Elena R. Wahlert **V**  
Claire Wallace **V**  
Michael A. Watkins, Sr.  
Joyce T. Williams **V**  
Dena and William Wise  
William and Stella R. Yellin **V**  
Patricia Young **X**  
Joan Yovine  
Paul J. Zakshevsky **V**

### FRANCISCANS

Khaled Al Sahybi  
Alexis Petit  
Matt Anderson  
Robert M. Anderson  
Genrietta Arena  
Gerald Argutto  
Jim and Diane Assante  
Constantin Bastorea  
Paul and Rosalyn Battaglini  
Richard Bauer, Jr.  
Steven Becerra  
Oscar B. and Camille Bering  
Eugene D. Bernhard  
Jim and Veronica Blendell  
Francesca G. Bliss  
Jovana Bojinovic  
William Boone  
Connie Borriello  
Neeley Boston  
Anne Bove, RN **X**  
Susanne Boyd  
Diane Bradford  
Anthony Brancato  
Alice and Leo Bresnahan  
Michael Briscoe  
Patricia Briscoe  
Rosa Brito  
Matthew J. and Michele Brunton **V**  
Anthony Burns **V**  
Sophie Burns **XV**  
Richard Calcaterra  
Marie Callesano  
Rosmary Camilo  
Agnes Caminiti **X**  
Jeannine M. Carbone

John T. and Sheila A. Carroll  
Nicholas Ceggia  
Mary Clamser  
Trish Comer  
Mian Conde  
Elizabeth Connolly  
Janet Connolly **V**  
Thomas D. and Jane E. Conole  
Jean M. Cooke **X**  
Nelson and Ketsia Cyprien  
Andrea Dill  
Patricia Dalm Moreland  
John D. Debenedetto  
John J. and Alice Delury **V**  
Stephen J. DeSalvo  
Dana DiMaria-Surace  
Zenele Doda  
James Dolan  
Jonnicia Donnelly  
Raymond P. and Alicia K. Donnelly  
Bill Donovan  
Katherine Dunford  
Arthur Dunn  
Kavin Duraku  
James A. Errico and Erica  
Needham-Errico  
Mauro N. and Frances E. Fanelli  
Edward and Ellen Fannon  
John P. Farkas  
Gerald and Nancy Fine  
Jason Finkbein  
Dorothea D. Foley  
Greg Foss  
Kathleen Friend  
Abigail Fuchs  
Olivia Gallego Saez  
Gerard Garcia  
James and Bernadette Geissler **XV**  
Patrick and Kesha Gerald  
Haralambia Giapoutzis  
Charles V. and Viola Gibilario  
Thomas and Lisa K. Giovatto  
Thomas Gipson  
Paul Gitto  
Glen Gleissner  
Jane Gontha  
Eric Graeve  
Eileen M. Greene  
Donna Greenidge  
Deanna Gregory  
Maryann Handron  
Charles and Beatrice Hansen  
Robert M. Healey  
Kathleen Heeb  
Vincent Anthony Hernandez  
Michael J. Holland  
Brian Hynes  
Kevin Jaca  
Henry A. Jackson, Jr.  
Leonidas Jimenez  
Shoman John  
Rich Karniewicz  
Stanely Karniewicz  
Kathleen Kearney  
Dana A. Kelly

Derick Kerr  
Paul Killian  
Francis X. and Marjorie B. King  
Michael Kramek  
Jennifer Krist  
Marina La Cagnina  
Mark Laber  
Nicole Lajom  
John C. Lamanno  
Dana and Carl Laquidara  
Mary P. Latham  
Diane Leconte  
Jorge Leyva  
Diane Lombardi  
Tyler Lombardi  
Michael R. and Eileen F. Long  
Maria Lopez  
Eleanor Lynch **+**  
Thomas D. Lynch, Jr.  
Ulana Lysniak  
Rudolph and Sina Macak  
Natalie Mahalec  
Philip J. and Lillian Maida **X**  
Carol Malefsky  
Sidney Mann  
Stephen Maresca  
Angelo Maropakis  
Peter McDermott  
James H. McDonald  
John **+** and Denise McGuinness  
Elizabeth M. McGuire  
Elizabeth McLoughlin  
Michael S. and Eileen McNamara **V**  
Keith Megnussen  
Antonio Merlo  
Vladimir Mickic  
Jacqueline Miller  
Sharon Misaka Van Giesen  
Jordan Moore  
Tomas Moscato  
Patricia Mulligan **V**  
William L. Murray, Jr.  
Rossi Ojeda  
Brian O'Keefe  
Kathleen Owen  
Nicole Pacapelli  
McKayla Palhof  
Lynda Pantazis  
Michael J. and Ann R. Pedreschi  
Patricia Pelle  
Rhonda Perretto  
Helene Phelan **V**  
Angela Pugliese  
Nancy Pugliese  
John and Kerry Quagliione  
Devin Rensing  
Esther Rentas  
Marilyn F. Riley  
Simcha and Pearl Rivkin  
Richard Robelotto  
Roberto Rodriguez  
Jane M. Rogers  
Hanne Romstad  
Lisa A. Rose-Bazzani  
Candice L. Rossi

Chloe Rost  
Erin S. Rubin  
Ronald and June Russell  
Anibal Saez, Jr.  
Edward Salvatore  
Rashad A. Saqui  
Maryann Schager **V**  
Jon Schermerhorn  
Lauren Schewel  
Dominick Sciancalepore  
Constance Sciolto  
Mary Scully  
Katherine M. Searle  
Mark G. and Paul M. Searle  
Stephen Senna  
Gianmarco Serio  
Maritza Shelley  
Edward Sideri  
Cynthia B. Skolnik **V**  
William Slow  
David Smart  
Joe Smith  
Leory Smith and  
Terena Walters-Smith  
Sean Smith  
Sabrina Solomon  
Nicole Stevens  
John Strolbert  
Margaret J. Studdard  
Teresa R. Terenzi  
Alex Terepka  
Saundra Thomas  
Gerard Trapp, Jr.  
Harold J. Elias and Mary A. Tully  
Luis Valentin  
Ivan and Maria Vamos  
Sabina Vance  
Albion Velui  
Marilyn A. Verna, Ed.D. **V**  
Henry and Sueson Vess  
Eli Vitranio  
Drew Von Bargaen  
Masa Vuksic  
Tyshawn Walker  
Keon Wilson  
Edmond Wing  
Kevin Winters  
Brooke Wood  
Charles and Joan Yanni  
Wayne Zweigbaum

## Employees

### CHARTER SOCIETY

Emily Horowitz, Ph.D. **V**

### PRESIDENT'S COUNCIL

Bro. Gregory Cellini, OSF **X**  
Thomas F. Flood **X**  
Miguel Martinez-Saenz, Ph.D.

### PRESIDENT'S CIRCLE

James E. Corrigan, Ph.D. '60 **XV**  
John J. McCabe '65

## EMPLOYEES (CONTINUED)

### PRESIDENT'S CLUB

Louis P. D'Elia, Ph.D.  
Gale Gibson-Gayle, Ed.D.  
Madalyn M. Hanley '80 **XV**  
Jennifer M. Lancaster, Ph.D. **V**  
Eleanor Nordholm  
Kevin S. O'Rourke **XV**

### REMSEN STREET CLUB

Glenn A. Braica **X**  
Jaime Chauca **V**  
Travis C. Clayton '07 **V**  
Irma Garcia '80 **XV**  
Richard A. Giaquinto, Ph.D. **XV**  
Ruben N. Gonzalez '04 **XV**  
Matthew C. Hogan '01 **XV**  
Geoffrey Horlick, Ph.D. **XV**  
Timothy J. Houlihan, Ph.D.  
Christopher A. Hughes **V**  
Maureen Lawrence  
Dennis J. McDermott '74 **XV**  
Robert A. Oliva '04 **XV**  
Mary O'Shea  
Monique M. Pryor, Esq.  
Leah Schmerl  
Jamaal G. Womack '09 **V**

### BUTLER STREET CLUB

Angel Francis  
Charles A. Giardino '04 **X**  
Marlon D. Joseph '05 **V**  
Yadira M. Moran-Ulrich '02 **X**  
Kathleen A. Nolan, Ph.D.  
Corinne Smolizza  
Susan Weisman **X**  
Linda Werbel Dashefsky **XV**  
Bro. Edward Wesley, OSF, Ph.D.  
'68  
Marija F. Wierzbicki **X**

### RED & BLUE CLUB

Kennitha A. Allahar '08  
Michael F. Carney  
Louis P. Celano '71 **V**  
Alexandria M. Egler, Ph.D. **XV**  
Suzanne Forsberg, Ph.D. **V**  
David B. Gardella '97  
Uwe P. Gielen, Ph.D. **XV**  
Elizabeth A. Giugliano **V**  
Bobby Glover  
Michele Hirsch, Ph.D. **X**  
Monica Michalski '01  
Antonevia A. Ocho-Coultes '04 **V**  
Michael F. Phillips '08  
Marlina M. Reid '18  
Susan L. Richards **X**  
Frank Sorrentino, Ph.D. **X**  
Emily Ward

### ASSISI SOCIETY

Esther Adebayo-Olojo, Ph.D.  
Kristen Anderson  
Steven A. Anolik, Ph.D.  
Nicholas P. Barone '17  
Maria T. Blandino '03  
Kathleen Boyd  
Daphne Bramble

Alicia J. Browne '05 **V**  
Oswaldo Cardona, Jr.  
Benjamin A. Ciesinski **V**  
Linda Cimino  
Michelle Congo  
Andrew D. Cormack '16  
Alison L. Dell, M.D.  
John R. Dilyard, Ph.D. **XV**  
Dionne A. Dodson  
Dr. Timothy V. Dugan **V**  
Melissa A. Duron '03 **V**  
James A. Errico  
Edward Evans **V**  
Karen M. Garcia '15  
Richard R. Grasso **V**  
Kathleen B. Gray  
Mackenzie L. Iburg '17  
Michael Kaminski, Ph.D.  
Joseph V. Kelly **X**  
Naomi Kinley **V**  
David B. Loutfi '13  
Ian S. Maloney, Ph.D.  
Margaret Martini-Minieri **V**  
Kathleen A. Mills '09  
Lance C. Mincey  
Victor Murillo  
Jennifer Ng  
Stephanie Ochoa  
Ric M. Payne  
Carl P. Quigley '75 **XV**  
Romello Q. Rogers '19  
Miriam Salholz, J.D. **X**  
Erez Shochat, Ph.D. '97 **XV**  
Theresa L. Sweeny  
Behrouz H. Tabrizi, Ph.D.  
Gregory F. Tague, Ph.D. **V**  
Denise Vieni '09  
Jennifer Wingate, Ph.D. **X**

### FRANCISCANS

Ghazala N. Afzal  
Robert Allende '20 **V**  
Makeda Amha  
Phyllis Anderson  
Clive Bentick **V**  
Monet Bernard  
Lauren M. Bertolotti '08 **V**  
Alana Burgess  
Andrew Cornicello **V**  
Jessica Coscia  
Anthony M. Desiderio '15  
Robert M. Devita '15  
Arthur A. DiClementi, Ph.D. '66 **X**  
Bora Dimitrov '16 **V**  
Daniel DiPrenda  
Mark Donnelly  
Sheree T. Edmund  
Michael Fiorella  
Alicia S. Gaffey  
Ronald Ganulin **V**  
David J. Gewirtz  
Thomas Giovatto  
Jennifer B. Graham  
Brian C. Gregory  
Mary C. Guadagni

Brian Guidera **V**  
Nurullah Hajra  
Yasmeen M. Hassan '17  
James W. Hoffman  
Patricia Hughes  
Alyssa James  
Tsveta M. Kaleynska '12 **V**  
Jennifer Leedham  
Mitchell Levenberg  
Justine Lombardi  
John A. Lombardo, CPA **V**  
Belen Lowrey-Kinberg  
Naila Mahmood  
Desiree Marrero  
Amable B. Martinez  
Colleen McConie  
John McNamara, Ph.D. **X**  
Yuki Miyazawa **V**  
Susan A. Mulderrig  
Steven J. Mullins '83 **X**  
Timothy M. Nagy  
Anilsa Nunez  
Dwight M. Olson, Ph.D.  
Vladimir Pashkevich  
Nickie Phillips, Ph.D.  
Michael Pitkowsky  
Danny A. Plaza '05 **V**  
Mary A. Pradt **V**  
Sagine Relyea **V**  
Amy R. Riber  
Ellis J. Riley  
Vanessa C. Rivera '18  
Joseph E. Ryan, Ph.D.  
Samantha Scott  
Joseph J. Senisi  
Maliek Sterrett  
Tearanny Street  
Luis E. Velez  
Adriana C. Warning  
Mona Wasserman  
Jason Whittaker '06  
Sandra D. Williams  
Marie Zachary **X**  
Jamie S. Zheng '13

## Corporations and Foundations

### LA VERNA SOCIETY

Judy and Fred Wilpon Family  
Foundation, Inc. **V**  
T. Rowe Price Associates, Inc. **XV**

### FOUNDER'S CIRCLE

Fidelity Charitable Gift Fund **X**  
May Ellen and Gerald Ritter  
Foundation  
Vanguard Charitable  
Endowment **X**

### CHARTER SOCIETY

Bank of America Charitable  
Foundation **X**  
BNY Mellon  
Brown Brothers Harriman **XV**

Catholic Foundation for Brooklyn  
and Queens  
ExxonMobil Foundation  
Flushing Bank **V**  
Investors Bank **V**  
J.N. Savasta Corp.  
KPMG Foundation  
Morgan Stanley **X**  
National Grid Foundation  
Northfield Bank Foundation  
Penn Mutual  
The Carroll and Milton Petrie  
Foundation, Inc.  
Philip J. Solondz Family  
Foundation **V**  
Robin Hood  
TD Charitable Foundation

### PRESIDENT'S COUNCIL

Anonymous **X**  
Ayco Charitable Foundation **V**  
The Benevity Community Impact  
Fund **V**  
Brown Capital Management, LLC  
Charles Schwab & Co., Inc. **V**  
The Cline Family Foundation  
Collins Building Services, Inc. **V**  
Con Edison Company  
Cullen & Dykman **X**  
Cushman & Wakefield  
Ernst & Young Foundation **V**  
Fidelity Brokerage Services **V**  
Industry City  
Interpacific Group Inc.  
KPMG Foundation **X**  
MACRow Foundation **V**  
Mulvaney Family Foundation **V**  
National Grid **XV**  
The National Italian American  
Foundation, Inc. **X**  
Pfizer Foundation Matching Gifts  
Program **XV**  
PJ Callahan Foundation, Inc. **X**  
Ridgewood Savings Bank **XV**  
Scahill Law Group P.C. **V**  
Waldorf Risk Solutions, LLC **XV**  
The Water Club

### PRESIDENT'S CIRCLE

Academy Services, Inc. **V**  
Community Foundation of the  
Florida Keys  
Damascus Bakery, Inc.  
Deloitte Foundation **X**  
DeSales Media Group, Inc. **X**  
DiBella Entertainment  
The Fallon Group  
HeartShare Human Services **V**  
The Lawrence I. and Blanche H.  
Rhodes Memorial Fund  
Mastercard Worldwide **V**  
Nor Gee Real Estate, LLC  
Ridgewood Savings Bank  
Rockville Quinn Management LLC  
Shaub Ahmuty Citrin & Spratt  
TD Bank **V**



## CORPORATIONS AND FOUNDATIONS (CONTINUED)

The Vanguard Group  
USAA Federal Saving Bank  
Verizon Foundation **XV**  
Victoria Loconsolo Foundation **V**  
Walker Family Fund

### PRESIDENT'S CLUB

Big Guy Foundation **V**  
Catholic Charities Brooklyn and Queens **V**  
Donnelly Mechanical HVAC Energy Services  
East Coast Energy Foundation  
Firequench Inc.  
The Greater Cincinnati Foundation **V**  
Imagine Swimming  
Live Nation Entertainment  
Martin Russo PLLC  
Merrill Lynch & Co. Foundation  
Moritt Hock & Hamroff, LLC  
Prospect Street Administrators  
Roman Catholic Diocese of Brooklyn **X**  
Vanguard Charitable  
Voya C/O Frontstream **V**

### REMSEN STREET CLUB

Agoglia, Holland & Agoglia, P.C.  
American Fire Safety Consultants  
American Housing Foundation, Inc.  
Anderson Kill  
B&L Cognitive Behavioral Psychology PLLC  
Bishop Loughlin High School **V**  
Cobalt Mechanical  
Community Counselling Service, Co. **V**  
The Cullinan and Travaglianti Group  
DD Steel Inc.  
Diocesan Food Service **X**  
Emerge Education  
Fast Track Construction **X**  
GGC 155 Realty LLC  
Goldman Sachs & Co.  
Goldman, Sachs & Co. Matching Gift Program  
Grandstand Sports & Memorabilia, Inc.  
Iadanza Family Charitable Fund  
IBM Matching Grants Program  
Jefferies & Company, Inc.  
JP Morgan Chase Foundation **X**  
JTech Contracting Inc.

Landman Corsi Ballaine & Ford P.C.  
Masana Portrait Artwork NYC  
Merrill Lynch Retirement Disbursement  
Morgan Stanley  
New York City Runs  
The New York Community Trust **X**  
New York Life Insurance & Annuity  
Okapi Partners, LLC. **V**  
Pledgemine  
Summit Security Services, Inc.  
Tri-State Plumbing  
Verizon  
Waterfront Consulting  
We Energies Foundation  
WPP  
Xaverian High School **XV**  
Yoswein New York

### BUTLER STREET CLUB

147 Remsen Street  
313 Development LLC  
AKF Group, LLC  
American Funds  
Anheuser-Busch Companies, Inc.  
Aristocrat Paint Contractors  
Cantor Fitzgerald Relief Fund  
Changing Our World, Inc.  
CHUBB  
Community Foundation for the Greater Capital Region  
The Dow Chemical Company Foundation  
Knights Of Columbus  
Knights of Columbus Parkway Council # 1433 **V**  
LPL Financial Resources Group  
Mallozzi & Dwyer, P.C. **V**  
Merill Lynch  
MND  
MTM Resources  
New York Life Foundation **V**  
Pershing Advisor Solutions, LLC  
Pipin's Pub, Inc  
R & H Healy Family Foundation  
Rocklyn Asset Corp. **V**  
Spencer Family Fund  
St. Athanasius Church  
Tally Consultancy

### RED & BLUE CLUB

Abigal Press **V**  
American Express Gift Matching Program **V**  
Anderson Tax  
BNY Mellon Trust of Delaware

Camp Friendship  
Charities Aid Foundation of America  
DTCC  
Kennedy's Restaurant  
MAD Travel, Inc.  
Prudential Annuities  
Reason 2 Believe, LLC  
UBS  
UBS Financial Services, Inc.  
Wells Fargo Foundation **V**

### ASSISI SOCIETY

Allgoods LLC fancloth Operating Account  
BNY Mellon Community Partnership Campaign **V**  
Brooklyn Ballet  
Caffe Buon Gusto  
Demarco & Nesi, LLC  
Destex, Inc.  
Edward Jones Investments  
Long Beach Sports Inc., dba Sports Depot **V**  
Matt Dobyns Golf Shop, Inc.  
New York City Gives  
Pricewaterhouse Coopers **V**  
Pricewaterhouse Coopers  
Remsen Graphics, Inc. **V**  
St. Francis College Athletic Department  
Tiaa-Cref

### FRANCISCANS

AmazonSmile Foundation **V**  
Chevron Matching Gift Program **V**  
Deutsche Bank Americas Foundation  
Eastchester Boy Scout Troop #353  
Eric Mower and Associates, Inc.  
Holly's Test Business  
Knights of Columbus  
Lake Ridge Custom Builders  
Network for Good **V**  
Office of Joseph Stuto, DPM  
Sisters of St. Joseph  
Staten Island Yankees  
Wells Fargo Bank  
YourCause

### In-Kind Donors

ABC Channel 7  
AgeLess Rendezvous  
Ballet Academy East  
James F. Bozart '86 and Donald B. Winston **XV**

Bradford Renaissance Portraits Corp.  
Brooklyn Ballet  
Caramoor Center for Music and the Arts, Inc.  
Tim **BT** and Diane Cecere P'20 **V**  
Collins Building Services, Inc. **V**  
Kenneth D. '88 **BT** and Laurie Daly **XV**  
Carol T. Decina '03 **V**  
Dynamic Productions  
Fast Track Construction **X**  
Thomas F. and Eileen Flood **X**  
Gino's Restaurant  
Catherine Greene **BT X**  
Harbor Fitness  
Reginald Henry  
R.J. '94 and Maria Hinners **V**  
Alber '84 and Laura Hot **XV**  
Mackenzie L. Iburg '17  
Investors Bank **V**  
Penelope Kokkinides **BT**  
Lia Schorr Day Spa NYC  
Live Nation Entertainment  
Michael A. '97 **BT** and Julia MacIntyre **XV**  
MAD Travel, Inc.  
Madison Square Garden  
J. Christopher '83 **BT** and Carol Mangan **XV**  
Paul and Valerie Marini  
Miguel Martinez-Saenz, Ph.D. and Julie Holland  
Masana Portrait Artwork NYC  
METS  
National Grid **XV**  
Eleanor and Alex Nordholm  
NY Rangers  
Michael O'Keeffe **X**  
Omni Distribution, LLC  
Orangetheory Fitness Brooklyn Heights  
Mary O' Shea  
Lynn Parkerson  
Judy A. '79 **BT** and Robert Rice **V**  
Susan L. and Barry D. Richards **X**  
Jane M. Rogers  
Danny Savino  
Staten Island Yankees  
Lou Switzer  
The Water Club  
Fred and Judith A. Wilpon **V**  
YogaWorks

---

## Gifts In Honor of

### All the frontline workers in the making

Adrienne M. Avedissian '16

### James Argutto

Gerald Argutto

### Frances Burks

Robert M. '78 and Frances Burks

### Stella Byrne

Thomas F. and Eileen Flood

### Bro. Camillus Casey, OSF

Reverend Randolph J. '68 and Donna Geminder

### Tim Cecere **BT** P'20

Ms. Jacqui Canney  
WPP

### Joseph K. Collins

Edward '70 and Patricia Travaglianti

### Paul Maeve Cormack

Thomas F. and Eileen Flood

### Henry Cuddy '40

Captain William T. Brown, USN '65  
Dennis J. Burke '71 and Martha L. Mackey, Esq.

### Lee Cutrone

Leonard J. '70 and Concetta Cutrone

### Louis P. D'Elia, Ph.D.

Quynh T. Dang '19

### Madeline D'Elia

Thomas F. and Eileen Flood

### Orville W. Dale

Robert A. Friedlander

### John C. Edwards

Louis P., Ph.D. and Cathy D'Elia

### Alexandria M. Egler, Ph.D.

American Express Gift Matching Program  
Sean P. Gilleran

### Thomas F. Flood

Louis P., Ph.D. and Cathy D'Elia

### Alicia S. Gaffey

Thomas F. and Eileen Flood

### Dorothy M. Genco '85

Antoinette V. LaFemina '10

### Ed Golembiewski

Erin S. Rubin

### Francis J. Greene, Ph.D.

Gladimir Ambroise '02  
Vanguard Charitable

### Alfonso Guarracino

Angelo '80 and Vincenza Guerriero

### Nathaniel Brian Guidera

Thomas F. and Eileen Flood

### Cosmas Herlihy

Hugh E. '61 and Geraldine A. Gallagher

### Jennifer M. Lancaster, Ph.D.

Louis P., Ph.D. and Cathy D'Elia  
Dennis J. '74 and Catherine B. '74 McDermott

### Bro. George Larkin '60

Eileen M. Long-Chelales '92  
Shernette C. Walters '93

### Josephine B. Leone '08

Steven Gonley  
Raymond and Kathleen Leone  
Denise Scaravella

### Bruce Levenberg

Claire Silberman

### Thomas B. Losquadro '71

Thomas B. '71 and Patricia Losquadro

### Emma C. Hudson

Thomas F. and Eileen Flood

### Gabriella Kwasniewski-Joseph

Thomas F. and Eileen Flood

### John J. McCabe '65

Gregory and Maria D'Onofrio  
Mark S. Nurse '98  
James C. Petrillo '74

### Mary T. Macchiarola

Thomas F. and Eileen Flood

### Catherine B. McDermott '74

MACRow Foundation  
John A. Rowinski '73 and Mary Ann Curnan-Rowinski '74  
Lauren Rowinski

### Dennis J. McDermott '74

Thomas F. and Eileen Flood  
MACRow Foundation  
John A. Rowinski '73 and Mary Ann Curnan-Rowinski '74  
Lauren Rowinski  
Edward Sideri

### Dr. Donald J. Metz '47

Dr. Francis T. Lang '59

### Joseph A. Mingrone '76

Dennis J. '74 and Catherine B. '74 McDermott

### Kai A. Minieri

Thomas F. and Eileen Flood

### Joan Morrissey

George H. '70 and Joan Morrissey

### Annie Powers Muncie

Benjamin A. and Emily K. M. Ciesinski

### Bro. Jarlath Murphy, OSF

Anthony J. '70 and Marie L. '70 Rizzi

### Carmine Nogara, Ph.D.

Louis P., Ph.D. and Cathy D'Elia

### Robert A. Oliva '04

### Thomas F. and Eileen Flood

### Brother Tom O'Grady

Tricia S. Edmund-McIntosh '06 and Trevor McIntosh

### Aviva Emerie Preis

Thomas F. and Eileen Flood

### Carl P. Quigley '75

Bobbe L. Kennedy

### Bro. Dominic Quigley, OSF '71

John F. '57 and Barbara Goydas

### Gustave P. Raspitha

Ellen M. Raspitha '72

### Susan L. Richards

American Express Gift Matching Program  
Sean P. Gilleran

### J. Justice Rivera

Samuel M. Rivera, Esq. '07 and Justina K. Rivera, Esq. '07

### Luke Scotto

Thomas F. and Eileen Flood

### Frank Sorrentino, Ph.D.

Dennis J. '74 and Catherine B. '74 McDermott

### Arnold J. Sparr, Ph.D.

Gladimir Ambroise '02  
Vanguard Charitable

### Mary K. Spiess

Dennis J. '74 and Catherine B. '74 McDermott

### Serafina Rose Stuto

Thomas F. and Eileen Flood

### John F. Tully '67 **BT**

Thomas B. Gibson '73  
John and Suzanne Lynch

### Andrew F. Virga '72

Brian M. Cashin '68 and Mary Cashin  
John E. '77 and Kathleen Klemm  
Michael E. '72 and Michelle Salogub

### Scott Weiss, Ph.D.

Beverly Jacobs

### Marija F. Wierzbicki

American Express Gift Matching Program  
Sean P. Gilleran

---

## Gifts In Loving Memory of

### May They Rest In Peace

Memorial gifts can be made to the Annual Fund or to our scholarship program. By assigning a name to the gift, the donation also serves as a tribute to an individual of personal significance. Below are the names of the individuals specially acknowledged and their donors:

### John Addabbo +

Gloria A. '79 and Frank DeCrescenzo

### Anthony J. Agoglia '49 +

Zdenka Agoglia

### Rocco A. Agoglia '50 +

Zdenka Agoglia

### Vincent T. Agoglia '42 +

Zdenka Agoglia

### William P. Ahern '80 +

Thomas F. and Eileen Flood

### Felicita E. Alvarez '80 +

Thomas F. and Eileen Flood

### Matthew D. Anderson '12 +

Diane Kavanaugh-Anderson

### Carmen Aquilone +

Thomas F. and Eileen Flood

Legend: **BT** = Board of Trustees | **+** = Deceased

## GIFTS IN LOVING MEMORY OF (CONTINUED)

<b>Carmela Arcobelli +</b> Thomas F. and Eileen Flood	<b>Horace L. Cotter '66 +</b> Eileen A. Corrado '67	<b>James A. Flanagan '66 +</b> Mary Flanagan	<b>Jiyoung Kim +</b> Thomas F. and Eileen Flood
<b>Alfred Anthony Bafumi +</b> Thomas F. and Eileen Flood	<b>Michael D'Ambrosio +</b> Angela A. Downes '74	<b>Edmond Flood +</b> Thomas F. and Eileen Flood Emily Horowitz, Ph.D. T. Rowe Price Associates, Inc. Jerry and Jane Wolff	<b>George Kokkinides +</b> Thomas F. and Eileen Flood
<b>Dino A. Belletti, M.D. '53 +</b> Thomas F. and Eileen Flood	<b>Vincent A. D'Angelo '65 +</b> Thomas F. and Eileen Flood	<b>Nora Fox +</b> Thomas F. and Eileen Flood	<b>Bro. George Larkin '60 +</b> Elizabeth G. '91 and Charles Harkin Daisy P. '96 and Irwin Weinstein
<b>Neal P. Bennett '69 +</b> Seamus '69 and Frances McDonald	<b>Margaret Daly +</b> Kenneth D. '88 <b>BT</b> and Laurie Daly Thomas F. and Eileen Flood Ridgewood Savings Bank	<b>Carlo Anthony Francavilla +</b> Thomas F. and Eileen Flood	<b>AnnMarie Leone +</b> Thomas F. and Eileen Flood Josephine B. Leone '08
<b>Christine V. Bertolozzi '89 +</b> John D. Bertolozzi, III Peter and Antonia Bertolozzi Anna Borsje Diane Bradford Eastchester Boy Scout Troop #353 Edward and Ellen Fannon Nancy Fine Sina and Rudolph Macak Daniel and Alexis Musca Ann and Michael Pedreschi Patricia Pelle John Smith Henry and Sueson Vess	<b>Anthony Decrescenzo +</b> Gloria A. '79 and Frank DeCrescenzo	<b>Manuel Franquinha +</b> Adelino R. Franquinha	<b>Bruce Levelberg +</b> Thomas F. and Eileen Flood
<b>Harold Blackwell +</b> Thomas F. and Eileen Flood	<b>Patrick M. Degennaro '89 +</b> Thomas F. and Eileen Flood	<b>Kathleen Frawley +</b> Thomas F. and Eileen Flood	<b>Marie Luciano +</b> Thomas F. and Eileen Flood
<b>John M. Boyle, CPA '68 +</b> Seamus '69 and Frances McDonald	<b>Rose DiChiacchio +</b> Thomas F. and Eileen Flood	<b>Gerard H. Gannon '60 +</b> Thomas F. and Eileen Flood	<b>Charles Ludlow '58 +</b> Marie Ludlow
<b>Madeleine Brennan +</b> Thomas F. and Eileen Flood	<b>Ann Dolan +</b> Ann Dolan	<b>Rosalie Giudice +</b> Thomas F. and Eileen Flood	<b>Antoinette Lupola +</b> Thomas F. and Eileen Flood
<b>Kevin P. Brooks +</b> Thomas F. and Eileen Flood	<b>Catherine Cecelia Donnelly +</b> Thomas F. and Eileen Flood	<b>Ralph Guarracino '50 +</b> Vincent '63 and Carol DeClementi	<b>Frank J. Macchiarola, Ph.D. '62 +</b> Dr. E. C. and Nicoletta Lazzaro Seamus '69 and Frances McDonald Robert L. '72 and Margaret Smith
<b>Beverly Buckerly +</b> Thomas F. and Eileen Flood	<b>James F. Dougherty, Ph.D. '66 +</b> Seamus '69 and Frances McDonald	<b>Charles H. Harris '63 +</b> Thomas F. and Eileen Flood	<b>Paul L. Magnano, CLU, CHFC '72 +</b> Margherita Magnano Seamus '69 and Frances McDonald
<b>Joseph J. Buonomo '64 +</b> Thomas F. and Eileen Flood	<b>Richard A. Dreyer '61 +</b> Seamus '69 and Frances McDonald John H. Scott '61	<b>Joseph T. Harte '62 +</b> Seamus '69 and Frances McDonald	<b>John F. McGuire +</b> Veronica Maguire
<b>James V. Burns '50 +</b> Anthony Burns Sophie Burns	<b>Bro. Lawrence Drowne, OSF +</b> Ellen M. Raspitha '72	<b>Paula Harney +</b> Thomas F. and Eileen Flood	<b>John P. Mahon '43 +</b> John and Sheila Carroll Charles and Sandra Cochran Patrizia and John Cortazzo Thomas F. and Eileen Flood Walter and Linda Fox Eric Graeve Barbara Mahon Rose Mazza Thelma Stuart
<b>Robert B. Canavan '63 +</b> Seamus '69 and Frances McDonald	<b>Thomas S. Duffy +</b> Brian M. Duffy '90	<b>Francis J. Harvey '68 +</b> Thomas B. '70 and Connie McManus	<b>Catherine Maloney +</b> Thomas F. and Eileen Flood
<b>John B. Casey '77 +</b> Seamus '69 and Frances McDonald	<b>Brendan J. Dugan '68 +</b> James P. '76 and Margaret Gildea Seamus '69 and Frances McDonald	<b>Patrick Heaney +</b> Thomas F. and Eileen Flood	<b>Robert C. Mangone +</b> Ann Mangone
<b>Cornelius Conroy +</b> Thomas F. and Eileen Flood	<b>Denise A. Duggan '77 +</b> Thomas F. and Eileen Flood	<b>Charles Heeran +</b> Dennis J. '74 and Catherine B. '74 McDermott	<b>Lt. Cmdr. Donald L. Marcella '57 +</b> Thomas F. and Eileen Flood
<b>Theodore M. Cooke '57 +</b> Jean M. Cooke	<b>Robert F. Dunn '71 +</b> Thomas F. and Eileen Flood	<b>Patricia Henson +</b> Thomas F. and Eileen Flood	<b>Ralph J. Marino +</b> Thomas F. and Eileen Flood
<b>Anthony Correra +</b> Thomas F. and Eileen Flood	<b>William J. Eyring '68 +</b> Thomas F. and Eileen Flood	<b>Irene Hughes +</b> Edward R. and Alice A. James	<b>Denis Mathieu +</b> Thomas F. and Eileen Flood
<b>James F. Cosgrove '79 +</b> Thomas F. and Eileen Flood	<b>Inez Beavney Farrell +</b> Thomas F. and Eileen Flood	<b>Eileen Isaacs +</b> Thomas F. and Eileen Flood	<b>Rupert Matthews +</b> Thomas F. and Eileen Flood
	<b>Peter P. Fazio '60 +</b> Cynthia B. Skolnik	<b>Audrey Jackson +</b> Thomas F. and Eileen Flood	
	<b>John A. Ferguson '62 +</b> Thomas F. and Eileen Flood	<b>Helen R. John '97 +</b> Thomas F. and Eileen Flood	
	<b>Ramon Ferreira +</b> Thomas F. and Eileen Flood	<b>Daniel T. Kane '67 +</b> Thomas F. and Eileen Flood	
		<b>John E. Kelleher, Jr. '70 +</b> Thomas F. and Eileen Flood	

Legend: **BT** = Board of Trustees | **+** = Deceased



## GIFTS IN LOVING MEMORY OF (CONTINUED)

**James T. McAuliffe '72 +**  
Marilyn McAuliffe  
Thomas F. and Eileen Flood

**Mary McCarthy +**  
Thomas F. and Eileen Flood

**John McGuinness +**  
Thomas F. and Eileen Flood

**Colleen McLoughlin +**  
Anderson Tax  
Deirdre A. Turner Aldridge '11 and  
David Aldridge

**Martin T. McNeill '63 +**  
Seamus '69 and Frances  
McDonald

**Thomas McPartland +**  
Michael J. McPartland '57

**Brendan P. McShane '06 +**  
Daniel Buzby

**Carolyn Meehan +**  
William I. Meehan '66

**John P. Monaghan '57 +**  
Thomas J. '77 and Lynn Cassidy

**Russell Emanuel Moody +**  
Thomas F. and Eileen Flood

**Mark W. Mooney '59 +**  
Barbara Elias  
Thomas F. and Eileen Flood

**Donald G. Mulligan '75 +**  
Patricia Mulligan

**Joseph Nagle +**  
Thomas F. and Eileen Flood

**Robert C. Nolan, Esq. +**  
Alice A. Callaghan

**Charles G. O'Brien +**  
Barbara G. '76 *BT* and Robert  
Koster

**John E. O'Connor '67 +**  
Hugh Cunningham  
Robert Dearstyne  
Thomas F. and Eileen Flood  
James Forkey  
Andrew Helene  
Carl and Dana Laquidara  
Richard Stern

**Joe E. Pahl '72 +**  
Thomas F. and Eileen Flood

**James A. Palmer '67 +**  
James A. '67 and Kathleen  
Palmer

**John T. Passantino '68 +**  
Thomas F. and Eileen Flood

**Maureen Pastina +**  
Louis A. Pastina

**Virginia Petrucelli +**  
Richard J. '79 and Diane Heegan  
Nancy A. Lento-Misseri '79

**Donald Poidevin +**  
Thomas F. and Eileen Flood

**John M. Prenderville '62 +**  
American Housing Foundation, Inc.  
Paul and Rosalyn Battaglini  
John Biscone  
Veronica and Jim Blendell  
Patricia and Patrick Carroll  
Community Foundation for the  
Greater Capital Region  
Thomas and Jane Conole  
Paul R. '75 and Virginia Cronen  
Patricia Dalm Moreland  
Destex, Inc.  
Jonnica Donnelly  
Arthur Dunn  
Eric Mower and Associates, Inc.  
Thomas F. and Eileen Flood  
Dorothea Foley  
Sandra Geiss  
Maryann Handron  
Michael Hayes  
Barbara Healy  
Kathleen Kearney  
Garry Kearns  
Michael Kramek  
Brendan and Jacqueline A.  
McCann

Eileen A. McCann  
William McGoldrick  
Donna Mollenhauer  
William L. Murray, Jr.  
Gerald Pucci  
Dominick Rappazzo  
John C. Reilly  
Richard Riccio  
Kathy Riley  
Marilyn Riley  
Jerome Sawyer  
Jon Schermerhorn  
Mary Scully  
John Smith  
Gertrude Stevens  
Ivan and Maria Vamos  
William and Dena Wise  
Charles and Joan Yanni

**Marcella Purpura +**  
Thomas F. and Eileen Flood

**James Purvey '59 +**  
Seamus '69 and Frances  
McDonald

**Thomas J. Quigley, Ph.D. '52 +**  
Seamus '69 and Frances  
McDonald  
Philip D. Murray '65

**Bro. Leo Quinn, OSF '26 +**  
James R. '49 and Delores  
Brannigan

**Gilbert J. Radday '67 +**  
Nancy Radday

**Daniel H. Reid +**  
Thomas F. and Eileen Flood

**Rev. Msgr. Michael J. Reid '73 +**  
Michael E. and Marija F.  
Wierzbicki

**Edward Reilly +**  
Thomas F. and Eileen Flood

**Thomas Reilly '65 +**  
Seamus '69 and Frances  
McDonald

**J. Justice Rivera +**  
Kareen Armstrong  
Benjamin A. and Emily K. M.  
Ciesinski  
Elizabeth Connolly  
Paula Edgar  
Thomas F. and Eileen Flood  
Abigail Fuchs  
Jenay Garner  
Thomas Garry  
Patrick and Kesha Gerald  
Pamela Goldsmith  
Mark Goreczny  
Kelly Howell  
Maja Hrnjicevic  
Derick Kerr  
Melinda Lee  
Josephine B. Leone '08  
Justin J. Lopez '14  
Carol Malefsky  
Sandy Milford  
Gregory Murdoch  
Rossi Ojeda  
Andrew Orenstein  
Simcha and Pearl Rivkin  
Cheretta J. Robson  
Jeffrey Samuel  
Shahnaz Singh-Kandah  
Sabrina Solomon  
Joseph and Serena Tillman  
Joanna Wine

**Peter E. Roach '67 +**  
Thomas F. and Eileen Flood

**John P. Rodeschin '64 +**  
Thomas F. and Eileen Flood

**Vincent Rohan +**  
Thomas F. and Eileen Flood

**Leonard Rose +**  
Lisa A. Rose-Bazzani

**Ernest T. Rossiello, Esq. '65 +**  
Thomas F. and Eileen Flood

**Christopher S. Ruisi '70 +**  
Thomas F. and Eileen Flood

**Michael M. Russo, OSF '70 +**  
Seamus '69 and Frances  
McDonald

**Albert J. Ryczak '67 +**  
BNY Mellon Trust of Delaware  
Lindalou Ryczak

**Majid Saghah +**  
Thomas F. and Eileen Flood

**Herbert Schager +**  
Maryann Schager

**Murray Schwartz +**  
Thomas F. and Eileen Flood

**Salvatore J. Scotto '54 +**  
Thomas F. and Eileen Flood

**Georgette Senn +**  
Thomas F. and Eileen Flood

**Barbara Sheirer +**  
Laura R. Mulcahey '09

**Veronica P. Smith +**  
Thomas F. and Eileen Flood  
Robert L. '72 and Margaret Smith

**Robert J. Snyder '67 +**  
John T. '68 and Camille Gerace

**Mary K. Spiess +**  
Alice B. Owens

**Jules Taylor, Jr. +**  
Matthew J. and Michele Brunton  
Thomas F. and Eileen Flood

**Vanessa Testani +**  
Thomas F. and Eileen Flood

**Ernesto J. Toro '87 +**  
Thomas F. and Eileen Flood

**Dominick Traina +**  
Charles R. Traina, Ph.D. '72

**Margaret Traina +**  
Charles R. Traina, Ph.D. '72

**Marie Tumminia +**  
Thomas F. and Eileen Flood

**Andrew F. Virga '72 +**  
Michael J. '72 and Joyce Ranieri

**Eugene J. Viti '85 +**  
Thomas F. and Eileen Flood  
Dennis J. '74 and Catherine B. '74  
McDermott

**John R. Wagnes '61 +**  
Thomas F. and Eileen Flood

**Cleveland Williams +**  
Thomas F. and Eileen Flood

**Helen Williams +**  
Thomas F. and Eileen Flood

**Sarah Williams '78 +**  
Thomas F. and Eileen Flood

**Donald J. Young, MSW '62 +**  
Thomas F. and Eileen Flood

Legend: *BT* = Board of Trustees | + = Deceased

# Foundation and Grant Underwriters

## Celebrating our Foundation and Corporate Partners in Mission

The St. Francis College experience goes way beyond the classroom. Scholarship, enriching student experiential learning and providing access to innovative programs and opportunities are critical to the students' educational and career-readiness journey. St. Francis College is forever grateful to our foundation and corporate believers—they are true partners in mission who provide grants supporting these invaluable initiatives, and play an instrumental role in leading and guiding them towards careers and exploring their purpose.

Big Guy Foundation (McGuire Scholarship)

BNY Mellon (HEART Scholarship)

The Carroll and Milton Petrie Foundation  
(Terrier for Terrier Emergency Relief Fund)

Catholic Foundation of Brooklyn and Queens  
(McGuire Scholarship)

Con Edison (Enhancing STEM and Terrier for Terrier  
Emergency Relief Fund)

DiBella Entertainment (McGuire Scholarship)

Flushing Bank (McGuire Scholarship)

Interfaith Youth Core (Campus Innovation Grant)

Investors Bank Foundation  
(Brendan J. Dugan Scholarship and Service Awards)

Loconsolo Family Foundation (Scholarship)

The MACRow Foundation (McGuire Scholarship)

May Ellen & Gerald Ritter Foundation  
(McGuire Scholarship)

The Mulvaney Family Foundation (McGuire Scholarship)

National Grid (Scholarship & Internship Program)

National Grid Foundation (Project Access)

Northfield Bank Foundation  
(Internship Opportunity Fund)

The Lawrence I. and Blanche H. Rhodes Memorial Fund  
(McGuire Scholarship)

Robin Hood (Terrier for Terrier Emergency Relief Fund)

Philip J. Solondz Family Foundation (Institute for Peace  
and Justice—Post Prison Program)

TD Charitable Foundation (Brooklyn Labor Market Study)

Fred & Judy Wilpon Family Foundation  
(McGuire Scholarship)

If you know of Foundations and Corporations that can help support our mission and impact please tell them about us or contact us at [advancement@sfc.edu](mailto:advancement@sfc.edu) or 718-489-5361 to let us know about opportunities.

## CLASS OF 2020 BY THE *numbers*



**392**

*Graduates*



**25**

*Disciplines*  
Including 4 Master  
Degree Fields

### *Top Five Most Popular Majors*



*Management*  
66 degrees



*Nursing*  
66 degrees



*Psychology*  
35 degrees



*Communication Arts*  
28 degrees



*Biology*  
28 degrees

*Summa Cum Laude*

**46**

*Magna Cum Laude*

**64**

*Cum Laude*

**69**



# The 59th Annual Charter Award Dinner



Diane and Tim **BT** Cecere P'20

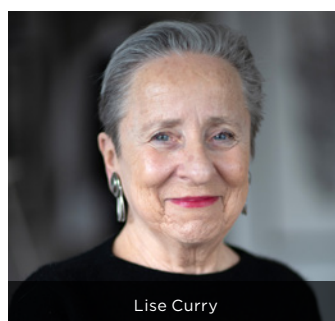

Lise Curry

## CELEBRATING

Tim Cecere **BT** P'20, Global Head of Transformation at WPP

Diane Cecere P'20, Longtime Educator

Lise Curry, Art Proponent and Philanthropist

### PRESIDENT'S LEVEL

Tim **BT** and Diane Cecere P'20

### DINNER UNDERWRITERS

Brown Brothers Harriman,  
Leighton K. Waters, Jr.

Denis J. '75 **BT** and Joanne Salamone

Interpacific Group Inc.,  
David D. '64 and Ann Smith

John F. Tully '67 **BT**

### EVENT BENEFACTORS

Collins Building Services, Inc.,  
Joseph K. Collins, Kenneth J. Collins,  
George Lewis

May Ellen and Gerald Ritter Foundation,  
Alex & Terri Rohan

### COCKTAIL SPONSORS

Anonymous

Arnold & Porter, LLP,  
Robert Azarow, Lowell Dashefsky

Robert B. and Joan Catell

Catholic Foundation for Brooklyn and  
Queens, Futures in Education,  
Monsignor Jamie J. Gigantiello

Cullen & Dykman

Cushman & Wakefield

William F., Jr. '86 **BT** and Angelique Dawson

The Dugan Family

Flushing Bank, John Buran

Joseph P. Forte, Esq. '69 and  
Dorothy Vance-Forte

Investors Bank, Domenic Cama, Ana Oliveira

Joseph M., Esq. and Mary Ann Mattone

Judy A. '79 **BT** and Robert Rice

Waldorf Risk Solutions, LLC,  
Stephen Waldorf

### GOLD PAGE SPONSORS

HeartShare Human Services

Barbara G. '76 **BT** and Robert Koster

### SILVER PAGE SPONSORS

Catholic Charities Brooklyn and Queens,  
Reverend Monsignor Alfred P. LoPinto

Damascus Bakery, Inc., Ed Mafoud

East Coast Power and Gas, Robert Knief

Live Nation Entertainment, Allen Newman

Squire Patton Boggs

### FULL PAGE SPONSORS

Alltype Marketing

Diocesan Food Service, James Austin

### HALF PAGE SPONSORS

Franciscan Brothers of Brooklyn,  
Bro. Gabriel O'Brien, OSF **BT**

Rocklyn Asset Corp.

### VIP DINNER COMMITTEE TICKETS

Catholic Charities Brooklyn and Queens,  
Reverend Monsignor Alfred P. LoPinto

Martin and Kathleen Cottingham

Emerge Education, James H. Hunter

JC Elite Construction, Michael Clarke, Jr.

Thomas J. **BT** and Anita Volpe

### DINNER COMMITTEE TICKETS

Community Counselling Service, Co.,  
Thomas Kissane

Edward N. '68 **BT** and Jo-Ann Constantino

Kenneth D. '88 **BT** and Laurie Daly

J. Christopher '83 **BT** and Carol Mangan

Okapi Partners, LLC, Patrick McHugh

Terrance J. '71 and Irene Nolan

Walton D. '83 **BT** and Donna W. Pearson

Ridgewood Savings Bank

Jerry and Jane Wolff

### ADVOCATE TABLE SUPPORTERS

Lawrence A. '72 **BT** and Karen Marsiello

### ADVOCATE TICKET SUPPORTERS

Alltype Marketing

Orville W. Dale

Joseph A. '79 and Mary Ellen Giordano '79

R.J. '94 and Maria Hinnens

Alber '84 and Laura Hot

Rosemarie A. Lanard '84 and  
Scott T. Dougherty

Terrance V. Mulligan '91

Sage & Coombe Architects,  
Jennifer Sage, Peter Coombe

TD Bank Long Island

### BROTHER GEORGE LARKIN, OSF '60 TABLE SUPPORTERS

Edmund J. Greco '79

Daniel M. Healy '64

John J. '65 and Maria G. McCabe

Victor J. Masi, DO '89 **BT**  
and Teresa Stuto-Masi '91

Louis G. '79 & Kathleen Pastina

St. Francis College Student  
Government Association

JoAnn C. Stonier, Esq. '84

Joseph C., DPM and Sue Stuto

### BROTHER GEORGE LARKIN, OSF '60 TICKET SUPPORTERS

Anne Jackson-Rasmussen '80

Legend: **BT** = Board of Trustees



# Brendan J. Dugan '68 Memorial Meadow Brook Golf Club Outing

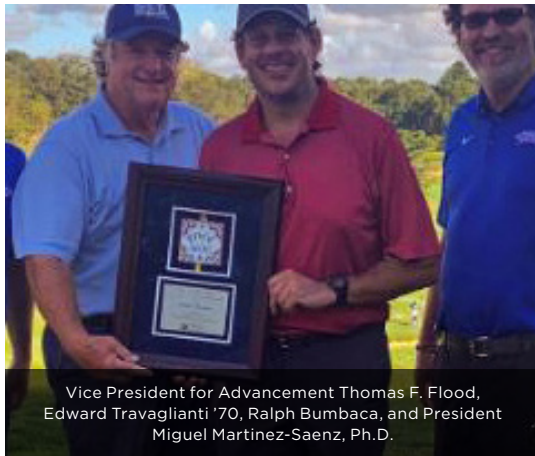

Vice President for Advancement Thomas F. Flood, Edward Travaglianti '70, Ralph Bumbaca, and President Miguel Martinez-Saenz, Ph.D.



Philip Stenger's + children, Karen, Ken, and Nancy, accepting their father's award

## CELEBRATING

Celebrating Pace e Bene Award Recipients—Ralph Bumbaca and Philip Stenger + (Posthumously)

### PINNACLE SPONSOR

Collins Building Services, Inc.,  
Joseph K. Collins, Kenneth J. Collins,  
George Lewis  
TD Bank Brooklyn,  
Ralph Bumbaca

### GENERAL TOURNAMENT SPONSORS

Joseph V. '70 and Marie Christine DiMauro  
The Dugan Family  
Denis J. '75 **BT** and Joanne Salamone  
Alfred F. Thoben, CPA '70 and  
Inez D'Arcangelo  
Edward '70 and Patricia Travaglianti

### BUFFET BRUNCH & COCKTAIL RECEPTION SPONSOR

John F. Tully '67 **BT**

### CART SPONSOR

JC Elite Construction,  
Michael Clarke, Jr.  
Welcome Gifts Sponsor  
Gene E. '79 **BT** and Ginna Donnelly  
Fast Track Electrical System,  
Alber '84 and Laura Hot

### GRILL SNACKS SPONSOR

DeSales Media Group, Inc.,  
Reverend Monsignor Kieran Harrington  
John Henry's HVAC  
Richard W. '70 and Joyce Merzbacher

### TEE & GREEN SPONSORS

Academy Bus Tours, Inc.,  
John E. Kiely '77  
Cullen & Dykman  
Dynamic Productions USA  
FG McCabe Law Associates PLLC,  
Gerard G. McCabe  
J.N. Savasta Corp.  
SecurityScorecard Inc.,  
William Hogan  
Thomas J. Esq. '69 and Eileen Killeen  
Waldorf Risk Solutions, LLC,  
Stephen Waldorf

### TEE OR GREEN SPONSORS

Robert A. '67 and Mary Ann Alessandro  
Robert B. and Joan Catell  
Robert F. and Margaret P. Gartland  
William K. and Florence Lavin  
Miguel Martinez-Saenz, Ph.D. and  
Julie Holland  
Lawrence A. '72 **BT** and Karen Marsiello  
Victor J. Masi, DO '89 **BT** and  
Teresa Stuto-Masi '91  
William and Joanne Quinn  
Michael T. Esq. '67 and Rosemary Sullivan  
William P. '72 and Maureen Tully  
George '87 and Elizabeth Vogel

### TEE & GREEN SIGNAGE

Alltype Marketing  
Iadanza Family Foundation  
R.J. '94 and Maria Hinnens  
Roman Catholic Diocese of Brooklyn

### TEE OR GREEN SIGNAGE

Catholic Cemeteries Diocese of Brooklyn,  
Reverend Monsignor Michael J. Reid '73  
Community Counselling Services,  
Thomas Kissane  
The Cullinan and Travaglianti Group,  
Edward Travaglianti Jr.  
IABS Charities, Inc.  
Mallozzi & Dwyer, P.C.,  
Pat A. '79 and Veronica A. '82 Mallozzi  
New York Building Congress, Inc.,  
Carlo Scissura  
Rocklyn Asset Corp.  
Steam Fitters Local Union #638, Pat Dolan

### PRIZE SPONSORS

Aristocrat Paint Contracting, Robert Ragen  
Ryant Enterprises  
Abigail Press, Michael O'Connor

### WANAMAKER SPONSORS

Philip Bleser  
Anthony Capone Jr.  
Keith Dem  
Catholic Foundation for Brooklyn and  
Queens, Futures in Education,  
Monsignor Jamie J. Gigantiello  
Madalyn M. '80 and Edward J. '80 Hanley  
Maureen Lawrence and Rich Roche  
William and Joanne Quinn  
The Stenger Family

Legend: **BT** = Board of Trustees | + = Deceased

# Endowed Scholarships—Portrait Wall

The Endowed Scholarship Portrait Walls are located in the lobby of Founders Hall. Each portrait portrays the honoree(s) of a fully funded endowed scholarship at St. Francis College.



Richie Allen '96  
Scholarship



Hon. Francis  
X. Altamari '50  
Scholarship



Anne Longo Amore  
Scholarship



Carmen and Edward  
'60 Aquilone  
Scholarship



Peter N. Aquilone  
Scholarship



Right Rev. John  
J. Berkery '38  
Scholarship



Madeline and  
Stanley Bogart  
Scholarship



Msgr. Paul  
Bradley '37  
Scholarship



Dr. John Burke '40  
Scholarship



John Daniel  
Callahan  
Scholarship



Frank M. Caputo  
Scholarship



Dr. Joseph Carpino  
Scholarship



Philip Andrew  
Carrano '70  
Scholarship



Bro. Camillus  
Casey, OSF  
Scholarship



Dr. Michael Casey  
Scholarship



Robert B. Catell  
Scholarship



Lucia P. and  
Ceasar J. Cellini  
Scholarships



Derrick D. Cephas  
Scholarship



Jeffrey Allen  
Clark Memorial  
Scholarship

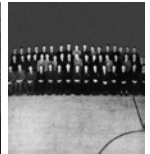

Class of 1938  
Scholarship



Dean John Clifford  
Scholarship



Rita and Michael  
Collins Scholarship



Jo Conway  
Scholarship



Joseph Coppotelli  
'62 Scholarship



Bro. Henry  
Cuddy, OSF '40  
Scholarship



Arthur Curry  
Scholarship



Linda and Gerald  
A. '58 Curtin  
Scholarship



Antoinette  
M. D'Amato  
Scholarship



Jack '70 and  
Kathy Danaher  
Scholarship



Hans-Peter Dawson  
Scholarship



The Firefighter  
Edward Day  
Memorial  
Scholarship



Helen and  
Louis DeBlasio  
Scholarship



Professor  
Francis Delaney  
Scholarship



Dominick P.,  
D.D.S. '64 and  
Rosemary DePaola  
Scholarship



Marge and John '58  
Dietl Scholarship



Bishop Nicholas  
DiMarzio, Ph.D.,  
D.D. Scholarship



Margaret J. Burns and William F. Donovan  
Scholarship established by Daniel P. '68  
and Maureen Donovan Scholarship



Gene '79 and  
Ginna Donnelly  
Scholarship



Hon. Eileen C.  
Dugan Scholarship



Anne and Brian  
Dugan Scholarship



Dr. Joseph A. Ellis  
Scholarship



Pete P. Fazio '60  
Scholarship



Bernard Ferguson  
'22 Scholarships  
(2 Scholarships)



Professor Nicholas  
A. Fiorenza '36  
Scholarship



Gerard Flanagan  
'53 and Elizabeth  
Flanagan  
McCloskey  
Scholarship



Dr. James Flynn  
Scholarship



Hon. Kevin Fogarty  
Scholarship



William F. Fox, Jr.  
'49 Scholarship



Frederick '54 and  
Catherine Furman  
Scholarship



Harold Geneen  
Scholarship



Hon. Anthony  
J. Genovesi  
Scholarship



Betty and  
Leo Giancola  
Scholarship



Drs. James Aloysius  
Gibson '63 and  
Patricia Brozinsky  
Scholarship



Augustus E.  
Giegengack  
Scholarship



Dr. Uwe Gielen  
Scholarship



Brother Austin Gill,  
OSF '62 and Brother  
Edwin Gill, OSF  
Scholarship



Bro. Urban  
Gonnoud, OSF  
Scholarship



Dr. Francis Greene  
Scholarship



Margaret and  
Thomas Groarke—  
est. by Edward J.  
Groarke '69



Msgr. Daniel  
A. Hanrahan  
Scholarship

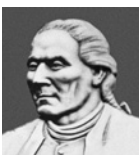

Cornelius Heeney  
Scholarships  
(2 Scholarships)



Mary and  
Walter Henning  
Scholarship



Susan and Roger  
Hertog Scholarship



Bro. John  
Hoffschmidt, OSF  
Scholarship



Bro. Edmund  
Holmes, OSF '28  
Scholarship



Dr. Clement  
Jedrzejewski  
Scholarship



Cathleen and  
George Kane  
Scholarship



Msgr. John Kean  
Scholarship



Frances C. and  
Joseph T. Keegan,  
Sr. Scholarship



## ENDOWED SCHOLARSHIPS (CONTINUED)



Julie and Anne Kelly  
Scholarship



Bro. Pascal  
Kelly, OSF '33  
Scholarship



Mrs. Nora Konkell  
Scholarship



Ronnie Murray  
Konkell Scholarship



Barbara G. Koster  
'76 Scholarship



Dr. Nino Langiulli  
Scholarship



17th of June  
(Evelyn Margaret  
Laqueria)  
Scholarship



Thomas Michael  
Laqueria '66  
Scholarship



Bro. George  
Larkin, OSF '60  
Scholarship



Marie and Bill  
Ledermann  
Scholarship



Daniel Lynch, Sr. '38  
Scholarship



Philip and Rhena  
Lynch Scholarship



Lucy and Joseph  
Macchiarola  
Scholarship



Mary and Frank J.  
'62 Macchiarola  
Scholarship



James Mangano  
Scholarship



Lawrence '72 and  
Karen Marsiello  
Scholarship



Joseph M. Mattone  
Scholarship



Mary Ann Mattone  
Scholarship



Margaret L. McArdle  
Scholarship



Robert McCarron  
(Bro. Isidore, OSF)  
Scholarship



John '51 and  
Mary McCarthy  
Scholarships  
(12 Scholarships)



Donald H. McCree,  
Jr. Scholarship



The Robert  
J. McGuire  
Scholarships



Brigid T. and  
Patrick J. McTague  
Scholarship



Hugh O'Neill '37 and  
Josephine McTague  
Scholarship



Dr. Donald Metz '47  
Scholarship



Joseph Murphy  
(Bro. Jarlath, OSF)  
Scholarship



John Muscara  
Scholarship



Bro. Roger Nagle,  
OSF Scholarship



Jane and Al Neal  
STEAM Scholarship



Bro. Thomas  
O'Neill, OSF '68  
Scholarship



Deloitte / William  
G. Parrett '67  
Scholarships  
(4 Scholarships)



James Patranzino  
'69 Scholarship



Vincent F. Pitta '72  
Scholarship



Frances and  
Anthony C.  
'67 Providenti  
Scholarship



Dr. Tom Quigley '52  
Scholarship



Bro. Leo  
Quinn, OSF '26  
Scholarship



Bro. Columba  
Reilly, OSF  
Scholarship



John 'Jay'  
Riddell '66  
Scholarships  
(4 Scholarships)



Bro. Jerome  
Roese, OSF  
Scholarship



Irene and Vincent  
Salamone  
Scholarship



Melissa Sanchez  
Scholarship



Dr. Aida Santiago  
Scholarship



Dr. Charles Savage  
Scholarship



Bro. Robert  
Schaefer, OSF '61  
Scholarship



Charles Schaem '40  
Scholarship



Bro. Robert  
Smith, OSF  
Scholarship



Timothy M.  
Stackpole '01  
Scholarship



Peter J. Striano  
Scholarship



Student  
Government  
Association  
John F. Kennedy  
Scholarship



Bro. Austin Sullivan,  
OSF Scholarship



Bro. Donald  
Sullivan, OSF  
Scholarships  
(4 Scholarships)



Grace I. Terry  
Scholarship



Anne Trivisonno  
Scholarship



Bro. Giles  
Turbee, OSF  
Scholarship



Lt. Col. Philip C.  
Valenti, USAF '50  
and Joan Valenti  
Scholarship



Louis Valentino, Jr.  
'79 (3 Scholarships  
and 4 Stipends)



Mary and Frank  
Walker Scholarship



Rita-May and  
Thomas '62 Ward  
Scholarship



## ENDOWED SCHOLARSHIPS (CONTINUED)

The following established scholarships are also represented on the Endowed Scholarship Wall but do not have a portrait.

Gladys Brooks Foundation Scholarship  
(2 Scholarships)

Joe Browne '68 Scholarship

Frank Celauro Scholarship

Chase Manhattan Bank Scholarships

Chemical Bank Scholarship

Michael P. Donovan '81 and Kelly J. Quinn  
'80 Scholarship

Duns Scotus Scholarship

Employee Scholarship

Franciscan Brothers of the Third Order  
Regular Scholarship

Franciscan Brothers Who Resided at the  
College Friary Scholarship

Franciscan Institute Scholarship

Bernard Haverty Scholarship

Elizabeth and Bernard Haverty  
Scholarship

Elizabeth Billingham Haverty Scholarship

William Randolph Hearst Foundation  
Scholarship (3 Scholarships)

Ernest Kehr '35 Memorial Scholarship

Robert '50 and Mary Lanigan Scholarship

Rose D. McArdle Scholarship

Right Rev. Msgr. Joseph V. McClancy  
Memorial Scholarship

Joan and Thomas Meade Scholarship

Lois Melsha Scholarship (2 Scholarships)

John P. O'Boyle Scholarship

Providenti Family / Council of Regents  
Scholarship

Helen Quigley Scholarship (2  
Scholarships)

Dr. Scholl Foundation Scholarship

Sheeney Scholarship

Joseph Supancich '26 / Child Abuse  
Prevention Program Scholarship

Maureen Catherine Tully Scholarship

Joseph and Clare Walker Scholarship

Joseph P. Walker '61 Memorial Scholarship

Stanley Willing Memorial Award

World Trade Center Victims Fund

Professor William Yellin Scholarship

Andrew W. Cooper  
Young Journalists in Training



**“To be an Endowed Scholar at St. Francis College is to be given the opportunity and motivation to reach your greatest potential and to achieve your goals.”**  
—Nicole Taliercio '20, Co-Valedictorian

**“The Endowed Scholar Program at St. Francis College has helped our daughter both academically and financially towards her path to success. We are extremely grateful for the wonderful benefactors who are kind enough to help students follow their dreams.”**  
—Michelle Taliercio (Nicole's mother)

Nicole Taliercio '20, Co-Valedictorian, and recipient of the Anne And Brian Dugan Scholarship, Duns Scotus Scholarship, and Investors Bank Community Service Scholarship, with Ronald and Nicole Taliercio.

## SFC Scholarship Strong

Perpetuate your legacy with the creation of a scholarship that will leave a powerful impact on generations of Terriers to come. Endowed scholarships provide opportunities for our students to receive quality, affordable, accessible and an experiential education. Your generous gesture will open doors of opportunity, grow courage and confidence, and prepare YOUR student for better days and a brighter future. The best way to predict the future is create it—and that's SFC Scholarship Strong.

Please join us in growing opportunity, dreams and futures through the Endowed Scholarship Program. We can change lives through the gift of education—and you can make our students Scholarship Strong.

- **Establish your own Endowed Scholarship** with an outright gift or multi-year pledge commitment payable by check, credit card, appreciated securities or IRA rollovers and required minimum distributions.
- **Consider Planned Gifts** such as bequests, charitable trusts, gifts of insurance, and retirement assets to endow a new scholarship.
- **Support an Existing Endowed Scholarship**—please contact the Advancement Office ([advancement@sfc.edu](mailto:advancement@sfc.edu) or 718.489.5361) for a complete list of scholarships, or visit our website at [sfc.edu/endowedscholarship](http://sfc.edu/endowedscholarship).

**Email us at [advancement@sfc.edu](mailto:advancement@sfc.edu) or call 718.489.5361 to discuss how we can be SFC SCHOLARSHIP STRONG.**

## 2019–2020 Endowed Scholarships and Awards

To make an online gift to an Endowed Scholarship, please visit [www.sfc.edu/alumni/scholarship-giving](http://www.sfc.edu/alumni/scholarship-giving) and select the scholarship name when you make your donation. If mailing a check, please include the scholarship name in the memo section of the check and on the donation form.

The Scholarships and Awards that are underfunded, and need your donations most, are marked with an asterisk (\*):

Academic Scholarship for Women	Gladys Brooks Foundation Scholarship (2 Scholarships)	Jeffrey Allen Clark Memorial Scholarship	Bishop Nicholas DiMarzio Scholarship
Rosario and Maria Acquista Scholarship*	Joe Browne '68 Scholarship	Class of 1938 Scholarship	Gerard and Kathleen Dolan Scholarship*
Dr. James Adams Scholarship	Dr. John Burke '40 Scholarship*	Class of '69 Scholarship	Senator Pete V. Domenici Scholarship
Emmet J. '52 and Carroll Agoglia Scholarship	John Daniel Callahan Memorial Scholarship	Dean John Clifford Scholarship	William Donaldson Award
Professor John Allegra Scholarship*	Brother Camillus Memorial Award for Excellence in International Cultural Studies	Michael and Rita Collins Scholarship	The Gene '79 and Ginna Donnelly Scholarship
Richie Allen '96 Scholarship	Frank and Mary Cannistra Scholarship	Jo Conway Scholarship	Michael P. Donovan '81 and Kelly J. Quinn '80 Scholarship
Alpha Kappa Psi Scholarship	Frank M. Caputo '74 Memorial Scholarship	Joseph Coppotelli '63 Scholarship	Margaret J. Burns & William F. Donovan Scholarship established by Daniel P. '68 & Maureen Donovan
Alpha Phi Delta Scholarship*	SFC Caribbean Affinity Fund	Bro. Henry Cuddy, OSF '40 Scholarship	James Dougherty '66 Memorial Scholarship*
Honorable Francis X. Altimari '50 Scholarship	Dr. Joseph Carpino Scholarship	Thomas J. Cuite Sr. '35 Memorial Medal for Excellence in Communications	Myles '48 and Marjorie '80 Driscoll Support Fund
Anne Longo Amore Scholarship	Philip Andrew Carrano '70 Scholarship	Anna Curreri Educational Opportunity Fund	Anne and Brian Dugan Scholarship
Dr. Ann Amore Scholarship	Brother Camillus Casey, OSF Scholarship	Arthur Curry Scholarship	Brendan J. Dugan '68 Scholarship
Anthony Anastasio Scholarship	Dr. Michael Casey Scholarship	Linda & Gerald A. '58 Curtin Scholarship	Honorable Eileen C. Dugan Scholarship
Carmen and Edward '60 Aquilone Scholarship	Bishop Ignatius Catanello '62 Scholarship*	Kenneth D. Daly '88 CFA Presidential Scholarship	Duns Scotus Award
Peter N. Aquilone Scholarship	Robert B. Catell Scholarship	The Kenneth D. Daly '88 Scholarship	Duns Scotus Scholarship
Andrea and Margie Arcarola Scholarship*	Mooney & Johnson Family Catholic Education Appreciation Scholarship	Antoinette M. D'Amato Scholarship	Ed & Shirley 42 Scholarship
The Valarie Argutto Scholarship	John and Margo Catsimatidis Scholarship*	Jack '70 and Kathy Danaher Scholarship	Medal for Excellence in Education
Right Reverend John J. Berkery '38 Memorial Scholarship	Brother Cecilian of Jesus, FSC Scholarship*	Hans-Peter Dawson Memorial Scholarship	Dr. Joseph A. Ellis Scholarship
Dr. Richard Berleth Memorial Scholarship*	Frank Celauro Scholarship	The Firefighter Edward Day Memorial Scholarship	Edward Farrell '52 Scholarship*
Biology Medal	Brother Celestine McGarry Memorial Purse for Excellence in English	The Joseph & Catherine De Lena Scholarship*	Peter P. Fazio '60 Scholarship
BNY Mellon HEART Scholarship	The Ceasar J. Cellini Scholarship*	Helen and Louis DeBlasio Scholarship	Bernard Ferguson '22 Scholarship (2 Scholarships)
Madeline and Stanley Bogart Scholarship	The Lucia P. Cellini Scholarship*	Dr. Francis Delaney Scholarship	Professor Nicholas A. Fiorenza '36 Scholarship
Stephen M. Bogart Student Support Fund*	Derrick D. Cephas Scholarship	Anthony J. D'Elia '58 Athletic Scholarship	Dr. James Flynn Scholarship
Monsignor Paul Bradley '37 Scholarship	Chase Manhattan Bank N.A. Scholarship (2 Scholarships)	Dominick P. '64 and Rosemary DePaola Scholarship	Honorable Kevin Fogarty Scholarship
The Tom Brokaw Veterans Scholarship*		John '58 and Marge Dietl Scholarship	William F. Fox, Jr. '49 Scholarship
Brooklyn Community Foundation Scholarship			

Legend: **BT** = Board of Trustees | **+** = Deceased

## 2019-2020 ENDOWED SCHOLARSHIPS AND AWARDS (CONTINUED)

Franciscan Brothers who resided at the College Friary Scholarship	Thomas & Margaret Groarke Scholarship	John '69 And Mary Prenderville Scholarship	Daniel Lynch, Sr. '38 Scholarship
Franciscan Brothers Scholarship*	Helen and Richard Halverson Scholarship*	Julia's Fund	Philip and Rhena Lynch Scholarship
Franciscan Institute Scholarship	Right Reverend Monsignor Daniel A. Hanrahan Scholarship	Cathleen and George Kane Scholarship	Frank J. and Sarah B. Macchiarola Scholarship
The Franciscan Brothers of the Third Order Regular (2 Scholarships)	The Harmon Scholarship	Monsignor John Kean Scholarship	Joseph and Michaela Macchiarola Scholarship
Frederick D. '64 and Catherine Furman Scholarship I	Dr. Dorothy Lipp Harris Scholarship*	Frances C. and Joseph T. Keegan, Sr. Scholarship	Lucy and Joseph Macchiarola Scholarship
Frederick D. '64 and Catherine Furman Scholarship II	The Bernard Haverty Scholarship	Ernest Kehr '35 Memorial Scholarship	Mary and Frank J. '62 Macchiarola Scholarship
Dr. Gerald J. Galgan Scholarship*	David Billingham Scholarship*	Brother Pascal Kelly, OSF '33 Scholarship	Michael and Jennifer Macchiarola Scholarship
Dr. Enildo Garcia Scholarship*	Edward Haverty Scholarship*	Julie '79 and Anne '79 Kelly Scholarship	Brother Alfonsus Maher, OSF Scholarship*
Irving R. Gelfand Medal for Health Care Management	Elizabeth and Bernard Haverty Scholarship	The James Konkel '57 Study Abroad and Internship Global Experience Scholarship	James Mangano Memorial Scholarship
Harold Geneen Award	The Elizabeth Billingham Haverty Scholarship	Gloria Konkel Esposito Scholarship	Lawrence '72 and Karen Marsiello Scholarship
Harold Geneen Scholarship	William Randolph Hearst Foundation Scholarship (3 Scholarships)	James I. Konkel '57 Scholarship II	Joseph M. Mattone Scholarship
General Atlantic Accounting Scholarship	Dr. William Heath '57 Student Education Fund	Mrs. Nora Konkel Scholarship	Mary Ann Mattone Scholarship
Honorable Anthony J. Genovesi Scholarship	Cornelius Heeney Memorial Scholarship (2 Scholarships)	Ronnie Murray Konkel '57 Scholarship	Margaret L. McArdle Scholarship
Joyce G. Genovesi Scholarship*	Mary and Walter Henning Scholarship	Barbara G. Koster '76 Scholarship	Rose D. McArdle Memorial Scholarship
Kathleen Corrigan Giallanza '90 Scholarship	Henry Family Veterans Scholarship	Dr. Nino Langiulli Scholarship	Catherine McAuley High School Award
Betty and Leo Giancola Scholarship	Susan and Roger Hertog Scholarship	Robert '50 and Mary Lanigan Scholarship	John '51 and Mary McCarthy Scholarship (12 Scholarships)
Anna and Joseph Giaquinto Scholarship*	Brother John Hoffschmidt, OSF Scholarship	17th of June (Evelyn Margaret Laquercia) Scholarship	Right Rev. Msgr. Joseph V. McClancey Memorial Scholarship
Dr. James Aloysius Gibson '63 and Dr. Patricia Brozinsky Scholarship	Brother Edmund Holmes, OSF '28 Scholarship	Thomas Michael Laquercia '66 Scholarship	Gerard Flanagan '53 & Elizabeth McCloskey Flanagan Scholarship
Augustus E. Giegengack Memorial Scholarship	Dr. Geoffrey Horlick Scholarship*	Brother George Larkin, OSF '60 Luminary Fund*	Donald H. McCree, Jr. Scholarship
Dr. Uwe P. Gielen Scholarship	Dr. Arthur Hughes Scholarship	Brother George Larkin, OSF '60 Scholarship	Dennis J. '74 and Catherine B. '74 McDermott Scholarship*
Brother Austin Gill, OSF '62 & Brother Edwin Gill, OSF Scholarship	Investors Bank Community Service Scholarship	Latin American Award	The Robert J. McGuire Scholarships
Grace and Nicolo Giordano Memorial Scholarship	Robert McCarron (Bro. Isidore, OSF) Scholarship	Mary A. Ledermann Purse	Erin McLoughlin Scholarship
Malcolm W. Gordon Scholarship	J. Justice Rivera Scholarship	Marie and Bill Ledermann Scholarship	Brigid T. and Patrick J. McTague Memorial Scholarship
John C. Gorman '38 Medal for Excellence in History	The Lynne Jackson Award	Rosa and Flores Linares Scholarship*	Joan and Thomas Meade Scholarship
Dr. Francis Greene Scholarship	Joseph Murphy (Bro. Jarlath, OSF) Scholarship	The Victoria Loconsolo Foundation Scholarship	
	Dr. Clement Jedrzejewski Scholarship	The Jean Loconsolo Nursing Scholarship	

Legend: BT = Board of Trustees | + = Deceased



## 2019-2020 ENDOWED SCHOLARSHIPS AND AWARDS (CONTINUED)

Lois Melsha Scholarship (2 Scholarships)	Louis G. Pastina '79 Scholarship*	Dr. Aida Santiago Scholarship	John F. Tiernan '66 Athletic Scholarship
Mercorella Family Scholarship	James Patranzino '69 Scholarship	Dr. Charles Savage Scholarship	Vincent Toscano '57 Chemistry Award
Dr. Donald Metz '47 Scholarship	Walton D. Pearson '83 Scholarship	Brother Robert Schaefer, OSF Scholarship	Carlo Tramontozzi Scholarship*
Joseph Mingrone '76 Scholarship*	Professor Ernest Petrucelli Scholarship*	Charles Schaem '40 Scholarship	Anne Trivisonno Scholarship
Dr. John Motley Scholarship*	Vincent '72 and Antoinette Pitta Scholarship	Dr. Scholl Foundation Scholarship	Maureen Catherine Tully Scholarship
John Muscara Scholarship	Dr. Carolyn Plonsky Scholarship*	Michael Schwerdtman '81 Scholarship	Brother Giles Turbee, OSF Scholarship
Brother Roger Nagle, OSF Scholarship	Polito Nursing Scholarship	Professor Edward Setrakian Scholarship*	Twomley Award
June A. McGrisken '76 / National Grid Accounting Award	Anthony C. '67 and Frances Providenti Scholarship	Sheeney Scholarship	Paul Urso '50 Scholarship*
National Grid Accounting Award (2 Scholarships)	Providenti Family/Council of Regents Scholarship	Professor Francis Slade Scholarship*	Lt. Col. Philip C. Valenti, USAF '50 and Joan Valenti Scholarship
National Italian American Foundation Scholarship	Dr. Thomas Quigley '52 Scholarship	Brother Robert Smith, OSF Scholarship	Louis Valentino, Jr. '79 Award
Jane and Al Neal STEAM Scholarship	Helen Quigley Scholarship	David D. Smith '64 Scholarship*	Louis Valentino, Jr. '79 Scholarship
New York Community Bank Foundation Scholarship	Brother Leo Quinn, OSF '26 Scholarship	Dr. Frank Sorrentino Scholarship	Louis Valentino Memorial Scholarship
Joseph Nicholson, Peter Spinelli, Catherine and David Stienmann Scholarship	Anthony Raykowski Award	St. Francis College Employee Scholarship	Pi Alpha/Andy Virga '72 Memorial Scholarship
Jonathan Nigro '96 Scholarship*	George Reaney Veterans Award	St. Francis College Faculty Scholarship	Frank and Mary Walker Scholarship
Joseph Jr. '58 and Ann Nunziata Scholarship*	Brother Columba Reilly, OSF Scholarship	Timothy M. Stackpole '01 Scholarship	Joseph P. Walker '61 Memorial Scholarship
John P. O'Boyle Scholarship	Ed Ricci—Xaverian HS Scholarship	Peter J. Striano Scholarship	Rita-May and Thomas '62 Ward Scholarship
John Cardinal O'Connor Scholarship*	John "Jay" Riddell '66 Scholarship	Student Government Association/John F. Kennedy Scholarship	Dolly Williams Accounting Award
Leonard E. Olen '65 STEM Award	Brother Jerome Roese, OSF Scholarship	Student Solidarity Fund	Stanley Willing Memorial Award
Hugh O'Neil '37 and Josephine McTague Memorial Scholarship	Susan Rohan Scholarship*	Brother Austin Sullivan, OSF Memorial Scholarship	Women's Leadership Educational Initiative
Brother Thomas O'Neill, OSF '68 Scholarship	Rose Burns O'Reilly Nursing Award	Brother Donald Sullivan, OSF Athletic Scholarship (2 Scholarships)	World Trade Center Victims Fund*
Christopher M. Ortiz '96 Scholarship*	Dr. Simeon Ryan Scholarship*	Brother Donald Sullivan, OSF Scholarship (2 Scholarships)	Professor William Yellin Scholarship*
Deloitte/William G. Parrett Accounting Masters Scholarship (4 Scholarships)	Brother Owen Sadlier, OSF Scholarship*	Joseph Supancich '26/Child Abuse Prevention Program Scholarship	Andrew W. Cooper Young Journalists in Training
	Irene and Vincent Salamone Scholarship	Grace I. Terry Scholarship	
	Melissa Sanchez Memorial Award in Health Promotion		

Legend: **BT** = Board of Trustees | **+** = Deceased

# 2019–2020 Scholarship and Award Donors

To make an online gift to an Endowed Scholarship, please visit [www.sfc.edu/alumni/scholarship-giving](http://www.sfc.edu/alumni/scholarship-giving) and select the scholarship name when you make your donation. If mailing a check, please include the scholarship name in the memo section of the check and on the donation form.

The following donors are recognized for their generosity to SFC's Endowment Funds:

## Academic Scholarship for Women

Michele Hirsch, Ph.D. and Joel Rothfus

## Dr. James Adams Scholarship

Mary A. Ledermann  
Ridgewood Savings Bank  
James G. and Ann G. Thompson  
Barry G. Walter

## Emmet J. '52 and Carroll

**Agoglia Scholarship**  
Agoglia, Holland & Agoglia, P.C.

## Richie Allen '96 Scholarship

Martin and Patricia McTigue  
Prudential Annuities

## Alpha Kappa Psi Scholarship

Bank of America Charitable Foundation  
John B. '68 and Elaine Conroy  
Robert A. '65 and Marianne Ficarra  
Jeffrey A. '67 and Barbara Gould  
Cirino T. '67 and Rochelle Lombard  
Edward T. '68 and Susan Reilly  
Robert J. '67 + and Cindy L. Snyder  
Richard J. '69 and Mary Wendt

## Carmen and Edward '60

**Aquilone Scholarship**  
Delphine F. Covell

## Peter N. Aquilone Scholarship

Eugene L. Jesinkey and Regina Weber-Jesinkey  
Angela K. '01 and William F. Manekas  
Francisco and Jeanine M. Ramirez

## Andrea and Margie Arcarola Scholarship

Andrea Arcarola  
Barry G. Walter

## Valarie Argutto Scholarship

Gerald Argutto

## Dr. Richard Berleth Memorial Scholarship

Michael A. '97 **BT** and Julia MacIntyre

## Tom Brokaw Veterans Scholarship

Michele Hirsch, Ph.D. and Joel Rothfus

## Joe Browne '68 Scholarship

Joseph T. '68 and Karyn Browne

## Dr. John Burke '40 Scholarship

William J. '63 and Anne M. Higgins  
Dr. Daniel C. '61 and Carol Noonan  
Terence Noonan '65

## SFC Caribbean Affinity Fund

Kevin '05 and Athalie Arrington  
Clair A. Brown '04  
Gale Gibson-Gayle  
Cern J. Hector '07  
Zulamis R. Narcisse '04  
Daniella J. Nelson '05  
Belinda R. Thomas '05  
Shernette C. Walters '93

## Philip Andrew Carrano '70 Scholarship

Angela Caracciolo-Keenan '81 and Frank Keenan  
Lorraine J. Carlozzi '78

## Brother Camillus Casey, OSF Scholarship

Thomas M., Esq. '66 and Susan Laqueria  
James F. '73 and Theresa McKenna  
Edward P. Morrissey '70

## Dr. Michael Casey Scholarship

Brian '80 and Mae McKeon

## Frank Celauro Scholarship

John S. Garretto

## The Ceasar J. Cellini Scholarship

Celeste C. Cellini  
Michele Van Orden

## Ceasar Cellini Scholarship

Bro. Gregory Cellini, OSF

## Lucia Cellini Scholarship

Bro. Gregory Cellini, OSF

## The Lucia P. Cellini Scholarship

Celeste C. Cellini  
Bro. Gregory Cellini, OSF  
Margo Scudillo  
Michele Van Orden

## Class of '69 Scholarship

James F. '69 and Kathleen DeVarso  
Joseph P. Forte, Esq. '69 and Dorothy Vance-Forte  
Thomas J. Esq. '69 and Eileen Killeen

Clifford B. '69 and Doris Redden  
The Vanguard Group

## Dean John Clifford Scholarship

Thomas K. '77 and Mary Alesi  
George M., CPA '70 and Suzanne Gillan  
Francis X., Ph.D. '71 and Deborah A. '97 Holt

## Brother Henry Cuddy, OSF '40 Scholarship

Michael J. '70 and Maureen McInerney

## Kenneth D. Daly '88 Scholarship

Sonia '02 and Michael Gomez

## Jack '70 and Kathy Danaheer Scholarship

Michael T. '69 and Margaret Corcoran  
Thomas '70 and Maria A. Ford  
George J. '70 and Gail H. Johansen  
Robert L. '72 and Margaret Smith  
UBS Financial Services, Inc.

## The Joseph & Catherine De Lena Scholarship

Barbara A. Dugan

## Anthony J. D'Elia '58 Athletic Scholarship

Jonathan F. '58 and Margaret + Greene

## John '58 and Marge Dietl Scholarship

John J. Dietl '58  
Fidelity Charitable Gift Fund

## Margaret J. Burns & William F. Donovan Scholarship

established by Daniel P. '68 & Maureen Donovan  
Daniel P. '68 and Maureen Donovan

## Myles '48 and Marjorie '80 Driscoll Support Fund

Marjorie '78 and Joseph E. Drennan  
Marjorie Driscoll '80  
Bo Healey

## Brendan J. Dugan '68 Scholarship

Domenick and Wendy Cama  
Richard J. '68 and Mary Anne Collins

Edward J. '80 and Madalyn M. '80 Hanley  
Investors Bank  
Lars Loman and Sharon Kerrigan Loman  
Michael A. '97 **BT** and Julia MacIntyre  
Edward '70 and Patricia Travaglianti

## Duns Scotus Award

Ellen M. Rasptha '72

## Duns Scotus Scholarship

Albert G. Doumar '57  
Stephen J. Hayden '69  
Ellen M. Rasptha '72

## Dr. Joseph A. Ellis Scholarship

Edward J., Jr. '63 and Maureen Dougherty  
Gerard K. '65 and Joy O. Hannon  
George R. '65 and Mary Mayer  
Peter J. Michel '63

## Erin McLoughlin Scholarship

Deirdre A. Turner Aldridge '11 and David Aldridge

## Edward Farrell '52 Scholarship

Gerard '78 and Patricia A. '78 Trapp

## Peter P. Fazio '60 Scholarship

John and Sheila Costello  
Mauro N. and Frances E. Fanelli  
Alexandra M. Santo '12

## Bernard Ferguson '22 Scholarship (2)

John and Karen Ferguson

## Bernard Ferguson '22 Scholarship (1)

John and Karen Ferguson

## Professor Nicholas A.

**Fioenza '36 Scholarship**  
George R. '65 and Mary Mayer

## Edmond Flood Scholarship

Thomas F. and Eileen Flood

## Honorable Kevin Fogarty Scholarship

John P. '63 and Margaret Toner

## Dr. Gerald J. Galgan Scholarship

Terrence V. Mulligan '91  
Richard J. '69 and Mary Wendt

## Dr. Enildo Garcia Scholarship

Evelyn Magdaleno '83

Legend: **BT** = Board of Trustees | + = Deceased

### Harold Geneen Scholarship

John P. Monaghan '57 +  
Honorable Anthony J. Genovesi  
Scholarship  
Francesca G. Bliss

### Joyce G. Genovesi Scholarship

Francesca G. Bliss

### Anna and Joseph Giaquinto Scholarship

Richard A. Giaquinto, Ph.D.

### Dr. Uwe P. Gielen Scholarship

Suzanne Forsberg, Ph.D.  
Uwe P. Gielen, Ph.D.

### Brother Austin Gill, OSF '62 & Brother Edwin Gill, OSF Scholarship

Raymond J. '71 and Nora  
McKeough

### Grace and Nicolo Giordano Memorial Scholarship

Charles Schwab & Co., Inc.  
Angelo A. Giordano, Esq. '70 and  
Dr. Joann DeLeonibus  
Penn Mutual

### Dr. Francis Greene Scholarship

Irene A. Feldman '88 and  
Paul Polik  
Francis X., Ph.D. '71 and Deborah  
A. '97 Holt  
Alice M. Salome-Patton '01 and  
Douglas H. Patton

### Thomas & Margaret Groarke Scholarship

Edward J. '69 and Patricia  
Groarke

### Dr. Dorothy Lipp Harris Scholarship

Angel R., Jr., M.D. '62 and Patricia  
Colon  
Fidelity Brokerage Services

### David Billingham Scholarship

Fidelity Brokerage Services  
David E. Haverty '81

### Mary and Walter Henning Scholarship

Ernst & Young Foundation  
Michael A. '61 and Catherine J.  
Henning

### Henry Family Veterans Scholarship

Patricia Henry

### Brother John Hoffschmidt, OSF Scholarship

James P. Lawler '71  
Frank '83 and Gloria Leggio  
Terrance J. '71 and Irene Nolan

### Brother Edmund Holmes, OSF '28 Scholarship

Fidelity Brokerage Services  
Barbara Tuck

### Dr. Geoffrey Horlick Scholarship

Leonard Honig  
Geoffrey Horlick, Ph.D. and  
Sally Sherwood  
Jefferies & Company, Inc.  
Phoebe W. Lee '17  
Joseph S. and Valerie Louzonis  
Davis McLaughlin  
Morgan Stanley  
PricewaterhouseCoopers  
Jeffrey '10 and Elena Taveras

### Dr. Arthur Hughes Scholarship

Oscar B. and Camille Bering  
Mary P. Byrnes '80  
George M., CPA '70 and Suzanne  
Gillan  
Terrance J. '71 and Irene Nolan  
Erin S. Rubin  
Alice M. Salome-Patton '01 and  
Douglas H. Patton

### J. Justice Rivera Scholarship

Kareen Armstrong  
Benjamin A. and Emily K. M.  
Ciesinski  
Elizabeth Connolly  
Judy Curry  
Ketsia and Nelson Cyprien  
Paula Edgar  
Abigail Fuchs  
Jenay Garner  
Thomas Garry  
Patrick and Kesha Gerald  
Pamela Goldsmith  
Mark Goreczny  
Anila Gunawardana  
Kelly Howell  
Maja Hrnjicevic  
Derick Kerr  
Melinda Lee  
Josephine B. Leone '08  
Justin J. Lopez '14  
Carol Malefsky  
Sandy Milord  
Gregory Murdoch  
Rossi Ojeda  
Andrew Orenstein  
Esther Rentas  
Samuel M. Rivera, Esq. '07 and  
Justina K. Rivera, Esq. '07  
Simcha and Pearl Rivkin  
Cheretta J. Robson  
Jeffrey Samuel  
Shahnaz Singh-Kandah  
Sabrina Solomon  
Nicole Stevens  
Joseph and Serena Tillman  
Joanna Wine

### The Lynne Jackson Award

Henry A. Jackson, Jr.  
Elizabeth Rich  
Margaret J. Studdard

### Joseph Murphy (Bro. Jarlath, OSF) Scholarship

Jeffrey A. '67 and Barbara Gould  
Martin J. '69 and Peggy M.  
Michlik

### Monsignor John Kean Scholarship

Adelino R. Franquinha  
Eugene L. Jesinkey and  
Regina Weber-Jesinkey  
John P. '63 and Margaret Toner  
Vanguard Charitable

### Julie '79 and Anne '79 Kelly Scholarship

Anne M. Kelly '79  
Julie F. Kelly '79

### The James Konkel '57 Study Abroad and Internship Global Experience Scholarship

James I. Konkel, CPA '57  
Vanguard Charitable Endowment

### Dr. Nino Langiulli Scholarship

William, Jr. '94 and Melissa  
Beuther  
Charles P. Kowalski '72  
Brian '80 and Mae McKeon

### Thomas Michael Laquercia '66 Scholarship

Thomas M., Esq. '66 and Susan  
Laquercia

### Brother George Larkin, OSF '60 Luminary Fund

Mary Ellen '79 and Joseph A. '79  
Giordano  
Diane M. '75 and Robert J. '77  
Trapp

### Marie and Bill Ledermann Scholarship

Mary A. Ledermann

### The Jean Loconsolo Nursing Scholarship

John A. Loconsolo  
Victoria Loconsolo Foundation

### The Victoria Loconsolo Foundation Scholarship

John A. Loconsolo  
Victoria Loconsolo Foundation

### Daniel Lynch, Sr. '38 Scholarship

Jonathan F. '58 and Margaret +  
Greene  
Robert P. '70 and Patrice Moore

### Frank J. and Sarah B. Macchiarola Scholarship

Aleksandra S. Milanova '11

### Mary and Frank J. '62 Macchiarola Scholarship

Robert F. Dunn '71  
Edward J. '80 and Madalyn M. '80  
Hanley  
Lars Loman and  
Sharon Kerrigan Loman

### Brother Alfonsus Maher, OSF Scholarship

Bro. Roman Morris, OSF '63

### James Mangano Memorial Scholarship

Angela Caracciolo-Keenan '81 and  
Frank Keenan

### Lawrence '72 and Karen Marsiello Scholarship

Lawrence A. '72 **BT** and Karen  
Marsiello

### Dennis J. '74 and Catherine B. '74 McDermott Scholarship

Blaise and Carmen Didio  
Robert F. Dunn '71  
Charles P. Kowalski '72  
MACRow Foundation  
MND  
Michelle D. Novak  
John A. Rowinski '73 and  
Mary Ann Curnan-Rowinski '74  
Lauren Rowinski

### The Robert J. McGuire Scholarships

Anonymous  
Edgar A. '70 and MaryAnn  
Adamson  
AKF Group, LLC  
Khaled Al Sahybi  
American Fire Safety Consultants  
Anderson Kill  
John Arceri  
Craig Ariano  
Aristocrat Paint Contractors  
Ayco Charitable Foundation  
Robert J. '61 and Mary Ball  
Bank of America Charitable  
Foundation  
Shamus M. Barnes  
Steven Becerra  
Kirsten M. Beck  
Shane Biffar  
Big Guy Foundation  
William J., Jr. and Christine A.  
Black  
William J. '70 and Regina C.  
Black  
Ken P. '70 and Kathleen Brown  
Captain William T. Brown, USN '65  
John and Denise Buran  
Bianca Calcagnini  
Peter J. Callahan '63



## 2019-2020 SCHOLARSHIP AND AWARD DONORS (CONTINUED)

Frank P. '67 and Mary Cannistra  
 Bruce J. and Susan A. Carusi  
 Robert B. and Joan Catell  
 Catholic Foundation for Brooklyn  
 and Queens  
 Peter T. '70 and Janice Chingos  
 Jennifer Clark  
 Michael Clarke, Jr.  
 Cobalt Mechanical  
 Edward W. and Catherine  
 Connolly  
 Brian Cosgrove '83  
 Brian Costigan  
 Stephen M. Cronin '70  
 Barry Dalton  
 Kenneth D. '88 **BT** and Laurie Daly  
 Richard G. '76 and Margaret  
 Danderline  
 Miquel Davila  
 DD Steel Inc.  
 Gregory F. Dean '70  
 Deloitte Foundation  
 Louis A. DiBella  
 DiBella Entertainment  
 Casey Dillon  
 Salvatore DiLorenzo  
 Alexander Dombroff  
 Gary Donahue  
 Tony Donnelly  
 Donnelly Mechanical HVAC  
 Energy Services  
 Michael P. '81 and Hanne Donovan  
 Thomas Doonan  
 Michael and Clarissa Elgarten  
 Mark, Ph.D. '70 and Lori J. Failla  
 Terence Farrell  
 Fidelity Charitable Gift Fund  
 Fidelity Brokerage Services  
 Jason Finkbein  
 Kevin Finkbein  
 Firequench Inc.  
 Thomas F. and Eileen Flood  
 Flushing Bank  
 Brian F. and Cindy Gavin  
 Robert J. '76 and Karin Genalo  
 Michael J. '62 and Cynthia  
 Gibbons  
 Grandstand Sports &  
 Memorabilia, Inc.  
 Peter Grassotti and  
 Karen A. Di Santo-Grassotti  
 Chris Hand  
 Dozier Hasty and  
 Nancy Havens-Hasty  
 R.J. '94 and Maria Hanners  
 Christopher A. Hughes and  
 Susan Chapman-Hughes  
 Mackenzie L. Iburg '17  
 JC Elite Construction  
 Leonidas Jimenez  
 JTech Contracting Inc.  
 Thomas J. Esq. '69 and Eileen  
 Killeen  
 Mark Kleinknecht  
 James I. Konkel, CPA '57  
 KPMG Foundation

Jennifer Krist  
 Peter and Karen Labbat  
 Landman Corsi Ballaine & Ford  
 P.C.  
 William and Florence Lavin  
 Vincent LeVien  
 Jorge Leyva  
 Michael '82 and Josephine  
 LoBosco  
 William J. '75 and Geraldine  
 Lovejoy  
 Daniel G. '70 and Susan Lynch  
 Douglas Lyon  
 MACRow Foundation  
 Karen Malin  
 Robert D. and Colleen Manfred  
 Angelo Markatos  
 William D. '59 and Aimee Maroney  
 John E. and Maryann Martin  
 Joseph M. Esq. and Mary Ann  
 Mattone  
 Marilyn T. McAuliffe  
 James F. McDonald  
 Thomas and Paula McInerney  
 Barry McLaughlin  
 Peter McMahon  
 Anthony J. '51 and Louise  
 Mercogliano  
 Richard W. '70 and Joyce  
 Merzbacher  
 Robert P. '70 and Patrice Moore  
 Morgan Stanley  
 Moritt Hock & Hamroff, LLC.  
 Mulvaney Family Foundation  
 National Grid  
 Charles Natitus  
 Eli Nichtberger  
 Feri Nimani  
 Terrance J. '71 and Irene Nolan  
 Raymond O'Dwyer  
 Rocco and Danielle Papandrea  
 Genoveva Perso  
 Vincent F. Esq. '72 and  
 Antoinette Pitta  
 George R. and Claire B. Prezioso  
 Anthony C., Sr. '67 and Frances  
 Providenti  
 Edward R. Quinn '79  
 Robert Ragen  
 Sergio Raymundo  
 Roy L. Reardon, Esq. '51 and  
 Patricia Hynes, Esq.  
 Karen Restaino  
 Sal Rexha  
 Peter Reynolds  
 The Lawrence I. and Blanche H.  
 Rhodes Memorial Fund  
 Ridgewood Savings Bank  
 May Ellen and Gerald Ritter  
 Foundation  
 Travis Roberts  
 Rockville Quinn Management LLC  
 Vincent Rohan **+**  
 Alex and Terri Rohan  
 Gregory A. Rossicone '70  
 T. Rowe Price Associates, Inc.

John A. Rowinski '73 and  
 Mary Ann Curnan-Rowinski '74  
 Lauren Rowinski  
 Martin Russo PLLC  
 Martin P. and Marie Russo  
 Anibal Saez, Jr.  
 Joshua Saez  
 Denis J. '75 **BT** and Joanne  
 Salamone  
 J.N. Savasta Corp.  
 Joseph and Barri Savasta  
 Scahill Law Group P.C.  
 Frank and Tracy Scahill  
 Charles Schwab & Co., Inc.  
 Dominick Sciancalepore  
 Salvatore J. '70 and Constance  
 Scire  
 Shaub Ahmuty Citrin & Spratt  
 Jody Silva  
 Jeffrey Silverstein  
 Dennis J. '70 and Deborah  
 Skorewicz  
 David Smart  
 John P. '64 and Janice Smircich  
 Jessica Soto  
 Kalen Stickelman  
 Scott Sturgess  
 Timothy and Paula Sullivan  
 Robert G. and Kellie M. Sumberac  
 Summit Security Services, Inc.  
 Alfred F. Thoben, CPA '70 and  
 Inez D'Arcangelo  
 Edward '70 and Patricia  
 Travaglianti  
 Tom Tripodi  
 Tri-State Plumbing  
 Barbara A. Tuck  
 John F. Tully '67 **BT**  
 Joseph Valenti  
 Luis Valentin  
 Richard P. '70 and Beverly Wagner  
 Tyshawn Walker  
 Kevin B. '71 and Joan Westley  
 John and Stephanie Whittier  
 Judy and Fred Wilpon Family  
 Foundation, Inc.  
 Fred and Judith A. Wilpon  
 Jerry and Jane Wolff

**Dr. Donald Metz '47  
 Scholarship**  
 William J. '63 and Anne M. Higgins  
 Matthew J. '73 and Mary Ellen  
 Krsulich  
 Pfizer Foundation Matching Gifts  
 Program

**National Italian American  
 Foundation Scholarship**  
 Nicholas R. Caiazzo, Esq.  
 The National Italian American  
 Foundation, Inc.

**Jonathan Nigro '96  
 Scholarship**  
 Paul Gitto

**Joseph Jr. '58 and Ann  
 Nunziata Scholarship**  
 Joseph '73 and Fran Nunziata  
 Joseph A. Nunziata, Jr. '58  
 John Cardinal O'Connor  
 Scholarship  
 Kevin J. '78 and Maureen Redden

**Leonard E. Olen '65  
 STEM Award**  
 Leonard E. '65 and Catherine Olen

**Brother Thomas O'Neill, OSF  
 '68 Scholarship**  
 Gerard and Erika McCarty  
 John N. '98 and Mary E.  
 Wlasewski

**Walton D. Pearson '83  
 Scholarship**  
 Calvin Baker and Lidia Paz-Baker  
 Eddie and Carmen Brown  
 Brown Capital Management, LLC  
 Thomas F. and Eileen Flood  
 Walton D. '83 **BT** and Donna W.  
 Pearson  
 We Energies Foundation

**Professor Ernest Petrucelli  
 Scholarship**  
 Richard J. '79 and Diane Heegan  
 Leonard Honig  
 Charles P. Kowalski '72  
 Virginia Petrucelli

**Polito Nursing Scholarship**  
 IBM Matching Grants Program  
 Vincent J. '60 and Janice Polito

**John '69 And Mary  
 Prenderville Scholarship**  
 Eric Mower and Associates, Inc.  
 American Housing Foundation, Inc.  
 Paul and Rosalyn Battagliano  
 John Biscone  
 Veronica and Jim Blendell  
 Alice and Leo Bresnahan  
 Albert Caccese  
 Patricia and Patrick Carroll  
 Rhea Clark  
 Community Foundation for the  
 Greater Capital Region  
 Thomas and Jane Conole  
 Paul R. '75 and Virginia Cronen  
 Patricia Dalm Moreland  
 Destex, Inc.  
 Philip Donnelly  
 Jonnica Donnelly  
 Carole Donnelly  
 Raymond and Alicia Donnelly  
 Arthur Dunn  
 Dorothea Foley  
 Sandra Geiss  
 Maryann Handron  
 Michael Hayes  
 Barbara Healy  
 Kathleen Kearney

Legend: **BT** = Board of Trustees | **+** = Deceased

Garry Kearns  
Michael Kramek  
Lake Ridge Custom Builders  
Marina Mahoney  
Brendan and Jacqueline A. McCann

Eileen A. McCann  
William McGoldrick  
Donna Mollenhauer  
William L. Murray, Jr.  
John Naughter  
Gerald Pucci  
Dominick Rappazzo  
John C. Reilly  
Richard Riccio  
Kathy Riley  
Marilyn Riley  
Richard Robelotto  
Jerome Sawyer  
Jon Schermerhorn  
Mary Scully  
John Smith  
Gertrude Stevens  
Ivan and Maria Vamos  
Dena and William Wise  
Charles and Joan Yanni

#### Dr. Thomas Quigley '52 Scholarship

Charles P. Kowalski '72  
Gregory D. '93 and Kristin A. '93 Miedzynski  
Mary C. Quigley  
Robert L. '72 and Margaret Smith

#### Brother Leo Quinn, OSF '26 Scholarship

Jonathan F. '58 and Margaret + Greene  
James T. '58 and Margaret Griffin  
Charles R. Traina, Ph.D. '72  
Most Rev. Emil A. Wcela, DD '52  
Joseph C. '53 and Barbara Wengler  
Eugene P. '67 and Colette Westhoff

#### Anthony Raykowski Award

Glenn A. and Christine Braica  
Jeffrey J. Drapala, MBA

#### Brother Columba Reilly, OSF Scholarship

Jonathan F. '58 and Margaret + Greene  
Most Rev. Emil A. Wcela, DD '52

#### John "Jay" Riddell '66 Scholarship

Edmond J. '67 and Bernadette O'Connor

#### Susan Rohan Scholarship

Thomas F. and Eileen Flood

#### Rose Burns O'Reilly Nursing Award

Daniel P. '68 and Maureen Donovan  
USAA Federal Saving Bank

#### Dr. Simeon Ryan Scholarship

Frank G. Morelli '71  
Richard J. '69 and Mary Wendt

#### Brother Owen Sadlier, OSF Scholarship

Michele Maloney  
Ian S., Ph.D. and Lauren Maloney  
Bro. Roman Morris, OSF '63

#### Irene and Vincent Salamone Scholarship

Richard and Pamela Stolz

#### Dr. Charles Savage Scholarship

George M., CPA '70 and Suzanne Gillan

#### Brother Robert Schaefer, OSF Scholarship

Jean M. Stonier

#### Charles Schaem '40 Scholarship

Jonathan F. '58 and Margaret + Greene

#### Michael Schwerdtman '81 Scholarship

Michael Schwerdtman '81

#### Brother Robert Smith, OSF Scholarship

Bro. Antonio Montera, OSF '66  
Francis Smith and  
Lorraine M. Allen-Smith

#### Dr. Frank Sorrentino Scholarship

Mary Jane Anderson '19  
Anthony J. Henry '91  
Brian '80 and Mae McKeon  
Terrence V. Mulligan '91

#### Timothy M. Stackpole '01 Scholarship

Eugene L. Jesinkey and  
Regina Weber-Jesinkey  
John + and Denise McGuinness  
Martin and Patricia McTigue  
Prudential Annuities  
Marilyn A. Verna, Ed.D.

#### The O'Connor Family Scholarship

Hugh Cunningham  
Robert Dearstyne  
James Forkey  
Andrew Helene  
Carl and Dana Laquidara  
Richard Stern

#### John F. Tiernan '66 Athletic Scholarship

John F. '66 and Diane Tiernan

#### Vincent Toscano '57 Chemistry Award

Timothy D. '57 and Carol Mahoney

#### Carlo Tramontozzi Scholarship

Desmond E. '73 and Joy Blaine  
Charles P. Kowalski '72  
Philip '76 and Alida LaSpisa  
Aldo F. '70 and Irene Lattanzio  
Anthony and Giovanna Robinson  
Nicholas Skirka  
Carlo and Flora L. Tramontozzi

#### Anne Trivisonno Scholarship

Community Foundation of the Florida Keys  
Nicholas L. '68 and Susan Trivisonno

#### Maureen Catherine Tully Scholarship

Ayco Charitable Foundation  
ExxonMobil Foundation  
Thomas B. Gibson '73  
Robert M. Healey  
Bo Healey  
John and Suzanne Lynch  
Kevin and Mary J. Murphy  
Edmond J. '67 and Bernadette O'Connor  
Louis A. Pastina  
Corinne Tully '15  
Harold J. Elias and Mary A. Tully  
John F. Tully '67 [BT](#)  
Thomas and Kellyanne Tully  
William P. '72 and Maureen Tully  
Joseph C. '53 and Barbara Wengler  
Arlene A. Whalen

#### Louis Valentino Memorial Scholarship

Martin and Patricia McTigue  
Prudential Annuities

#### Pi Alpha/Andy Virga '72 Memorial Scholarship

Gregory Brady  
George Brennan '70  
John R. Cashin '68  
Richard J. '68 and Mary Anne Collins  
Thomas J. Conlon '70  
John '75 and Joan Cregg  
Leonard J. '70 and Concetta Cutrone  
Alfred A. '73 and Denise DiCarlo  
Franey M., Jr. '68 and Barbara Donovan  
Joseph P. Dunne '69

Maureen A. Finnerty '82  
Joseph T. Freisen '73  
IBM Matching Grants Program  
George J. '70 and Gail H. Johansen  
John E. '77 and Kathleen Klemm  
Thomas B. '71 and Patricia Losquadro  
Dennis J. '74 and Catherine B. '74 McDermott  
Robert P. '70 and Patrice Moore  
William T., Jr. '67 and Maureen R. Quinlan  
Joseph A. '91 and Sharon Raftery  
Thomas P. Reilly '69  
Michael E. '72 and Michelle Salogub  
UBS Financial Services, Inc.  
James M. '77 and Janet M. Walsh  
Joan Yovine  
Peter J. '72 Yovine

#### Joseph P. Walker '61 Memorial Scholarship

Fidelity Charitable Gift Fund  
Clare Walker  
Walker Family Fund

#### Rita-May and Thomas '62 Ward Scholarship

Thomas F. '62 and Rita-May Ward

#### Stanley Willing Memorial Award

David E. Haverty '81  
Leonard Honig

#### Women's Leadership Educational Initiative

Joseph M. Acciarito '12 and Josephine M. Pagliughi '13  
Kristen Anderson  
Mary Ann Byrnes '85  
Goldman, Sachs & Co. Matching Gift Program  
Glenn M. Huzinec '84 and Theresa M. Spelman-Huzinec '88  
Christina M. Lindsay '08  
Chastity Rivera '09  
Samuel M. Rivera, Esq. '07 and Justina K. Rivera, Esq. '07  
Angela Siliato-Acciarito  
Petter and Noriko Sorum  
Jamaal G. Womack '09

#### Professor William Yellin Scholarship

William and Stella R. Yellin

#### Andrew W. Cooper Young Journalists In Training

Thomas J. [BT](#) and Anita Volpe

# Ways to Support SFC

## Ways to Give

You may make a gift to St. Francis College by:

- Mail to the Office of Advancement
- Online at [www.sfc.edu/donate](http://www.sfc.edu/donate)
- Wire Transfer
- Gifts of Appreciated Stock
- Matching Gifts
- Gifts of Property
- Planned Gifts (bequest, trust, life insurance)

## Contact the Office of Advancement

**St. Francis College**  
**Office of Advancement**

Alumni Center  
180 Remsen Street  
Brooklyn Heights, NY 11201

Phone: 718.489.5361

Fax: 718.489.5427

[advancement@sfc.edu](mailto:advancement@sfc.edu)

## Is Your Name Not Listed?

It could be because:

- You made your gift after June 30, 2020, the end of the fiscal year. Gifts received after June 30th will be recognized in the next annual *Dream-Maker Report*.
- You asked that your gift be anonymous.
- While every effort goes into the accuracy of this report, errors can occur. If we have made an error or omission, please accept our sincerest apologies and notify us to ensure that our records are corrected.

Please contact the Office of Advancement at **718.489.5361** or [advancement@sfc.edu](mailto:advancement@sfc.edu) with any questions, comments, or concerns.

## Office of Advancement

**Thomas F. Flood**

*Vice President for Advancement*

**Dennis McDermott '74**

*Special Assistant to the President*

**Kristen Anderson**

*Director of Engagement and Annual Giving*

**Benjamin Ciesinski**

*Assistant Director for Annual Giving*

**Alicia Gaffey**

*Advancement Services Coordinator*

**Mackenzie Iburg '17**

*Donor Relations Assistant*

**Marlina M. Reid '18**

*Donor Relations Assistant*

**Emily Ward**

*Grants Manager*

**Marija Wierzbicki**

*Director of Advancement Services*

**Jamaal Womack '09**

*Senior Advancement Officer for Engagement and Annual Giving*







# My Gift to St. Francis College

Donation Amount ☐ \$1,000 ☐ \$500 ☐ \$250 ☐ \$100 ☐ \$50 ☐ Other Amount:

Payment Method ☐ **Check.** (Please make payable to **St. Francis College**. If donating to a specific scholarship, include the scholarship name in the memo section of the check.)

☐ **Credit card** (Visa/MasterCard/AMEX/Discover) or donate online at [www.sfc.edu/donate](http://www.sfc.edu/donate)

Credit Card #:

Expiration Date:

CCV:

Donor Information Class Year (If applicable):

Contact Name:

Address:

City/State/Zip:

Phone: Email:

Donor Recognition Please enter the name(s) as you would like printed in the next SFC *Dream-Maker Report*.

☐ List donor name(s) as:

☐ List my donation "Anonymous."

Donation ☐ **SFC Annual Fund** or wherever my donation is needed most.

☐ **Scholarship** (name):

☐ **In Honor of:**

☐ **In Memory of:**

Other Ways to Give Please send me information or contact me about:

☐ Recurring annual giving (billed monthly to a credit card)

☐ Underwriting a scholarship

☐ SFC Event support (Charter Dinner, Meadow Brook Golf Outing, lecture series, etc.)

**The St. Clare Society for legacy giving:**

☐ I have left the College in my estate plans

☐ I am interested in learning more about planned giving

**Thank you!**

Mail your completed form  
(with payment) to:  
**St. Francis College**  
**Office of Advancement**  
180 Remsen Street  
Brooklyn Heights, NY 11201

Make your donation online:  
[www.sfc.edu/donate](http://www.sfc.edu/donate)

Questions? Contact us:  
(718) 489-5361  
[advancement@sfc.edu](mailto:advancement@sfc.edu)



WE THANK OUR  
BELIEVERS  
*Always*